

Plat Doc: PLAT
Recorded 01/18/2023 04:11PM

Beverly Logan, Clerk Superior
Court
Athens-Clarke County, Ga.
Bk 0000J Pg 0503
Penalty: \$0.00
Interest: \$0.00
Participants: 6925354841

THIS BLOCK RESERVED FOR RECORDING INFORMATION

MATTHEW D. ULMER
GEORGIA REGISTERED
LAND SURVEYOR #3069

P.O. BOX 269
WATKINSVILLE, GA 30677
706-769-6610

THIS PLAT IS NOT VALID
OR RECORDABLE UNLESS SAID
SURVEYOR'S SIGNATURE APPEARS IN
ORIGINAL BLUE INK OVER THE
STAMP.

IN MY OPINION, THIS PLAT IS A
CORRECT REPRESENTATION OF
THE LAND PLATTED AND HAS BEEN
PREPARED IN CONFORMITY WITH
MINIMUM STANDARDS AND
REQUIREMENTS OF GEORGIA LAW.

FIELD SURVEY CLOSURE STATEMENT

THE FIELD DATA UPON WHICH THIS PLAT IS BASED HAS
A CLOSURE PRECISION OF ONE FOOT IN 10,500 FEET,
AND AN ANGULAR ERROR OF 1" PER ANGLE POINT, AND
WAS NOT ADJUSTED. ALL LINEAR AND ANGULAR
MEASUREMENTS WERE OBTAINED USING A TOPCON
TOTAL STATION, MODEL GPT 3002.

THE FIELD WORK WAS COMPLETED ON JANUARY 7,
2020.

PLAT CLOSURE STATEMENT

THIS PLAT HAS BEEN CALCULATED FOR CLOSURE AND
IS FOUND TO BE ACCURATE WITHIN ONE FOOT IN
101,000 FEET.

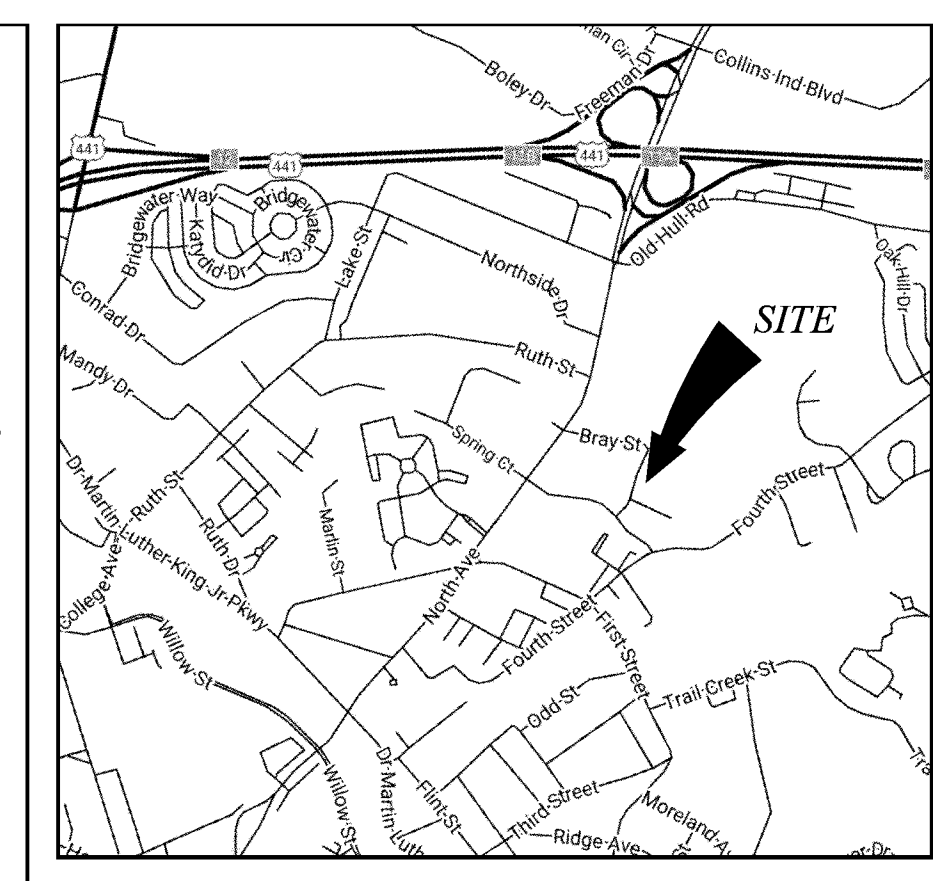

VICINITY MAP

NOT TO SCALE

PROJECT DATA

- TOTAL PROJECT ACREAGE: 1.08 ACRES
- TAX PARCEL #: 16443 A011C
- NO ATTEMPT WAS MADE TO LOCATE UTILITIES OR IMPROVEMENTS ON OR ADJACENT TO THE SUBJECT PROPERTY EXCEPT AS SHOWN HEREON.
- THIS SURVEY WAS DONE WITHOUT THE BENEFIT OF A COMPLETE TITLE SEARCH.
- ZONED RS-5
- THIS PROPERTY MAY BE SUBJECT TO ANY EASEMENTS OR RIGHT OF WAYS OF RECORD, SHOWN OR NOT SHOWN

SURVEYOR CERTIFICATIONS

THIS PLAT IS A RETRACEMENT OF AN EXISTING PARCEL OR PARCELS OF LAND AND DOES NOT SUBDIVIDE OR CREATE A NEW PARCEL OR MAKE ANY CHANGES TO ANY REAL PROPERTY BOUNDARIES. THE REVISIONS INFORMATION OF THE DOCUMENTS, MAPS, PLATS, OR OTHER INSTRUMENTS WHICH CREATED THE PARCEL OR PARCELS ARE STATED HEREON. RECORDATION OF THIS PLAT DOES NOT IMPLY APPROVAL OF ANY LOCAL JURISDICTION, AVAILABILITY OF PERMITS, COMPLIANCE WITH LOCAL REGULATIONS OR REQUIREMENTS, OR SUITABILITY FOR ANY USE OR PURPOSE OF THE LAND. FURTHERMORE, THE UNDERSIGNED LAND SURVEYOR CERTIFIES THAT THIS PLAT COMPLIES WITH THE MINIMUM TECHNICAL STANDARDS FOR PROPERTY SURVEYS IN GEORGIA AS SET FORTH IN THE RULES AND REGULATIONS OF THE GEORGIA BOARD OF REGISTRATION FOR PROFESSIONAL ENGINEERS AND LAND SURVEYORS AND AS SET FORTH IN O.C.G.A. SECTION 15-6-67.

Matthew D. Ulmer
MATTHEW D. ULMER, GA. RLS#3069

BASELINE
SURVEYING &
ENGINEERING, INC.

P.O. BOX 269
WATKINSVILLE, GA 30677

WWW.BASELINEGA.COM

PHONE: 706-769-6610

MATT@BASELINEGA.COM

PLAT FOR:

PAUL SMITH &
ANGELA SMITH

216th GEORGIA
MILITIA DISTRICT

ATHENS-CLARKE COUNTY

PHYSICAL ADDRESS:
243 BRAY STREET
ATHENS, GA 30601

REVISIONS

DATE

| REVISIONS | DATE |
|-----------|------|
| | |
| | |
| | |
| | |

THIS PLAT IS A CORRECT REPRESENTATION OF THE LAND SURVEYED AND IS NOT TO BE ALTERED OR CHANGED IN ANY MANNER WITHOUT THE WRITTEN CONSENT OF BASELINE SURVEYING & ENGINEERING, INC.

DATE

01/18/23

PROJECT
20-1666S

RETRACEMENT
BOUNDARY
SURVEY

SHEET
1 OF 1

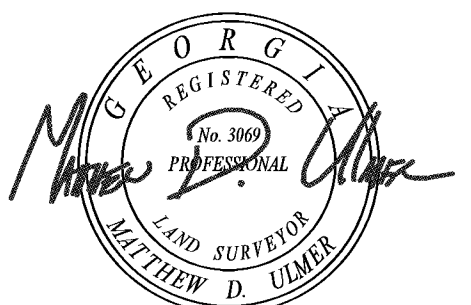

LSF#001108
EXPIRES 12-31-2024

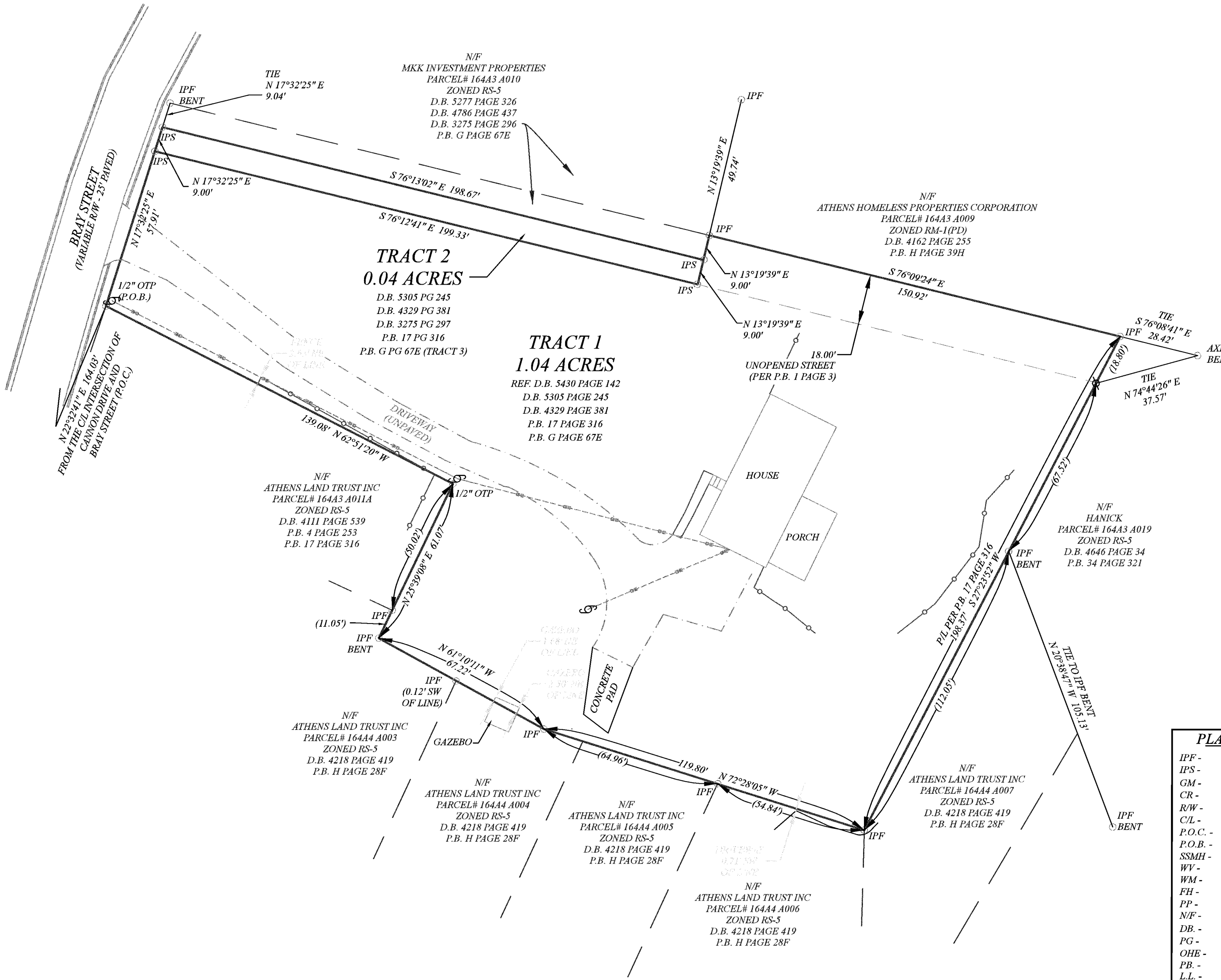

PLAT ABBREVIATIONS

- IPF - IRON PIN FOUND
- IPS - IRON PIN SET
- GM - GAS METER
- CR - CABLE RISER
- RW - RIGHT OF WAY
- C/L - CENTERLINE
- P.O.C. - POINT OF COMMENCEMENT
- P.O.B. - POINT OF BEGINNING
- SSMH - SANITARY SEWER MANHOLE
- WV - WATER VALVE
- WM - WATER METER
- FH - FIRE HYDRANT
- PP - POWER POLE
- N/F - NOW OR FORMERLY
- DB - DEED BOOK
- PG - PAGE
- OHE - OVERHEAD ELECTRIC
- PB - PLAT BOOK
- LL - LAND LOT
- GCB - GATE CONTROL BOX
- TR - TELEPHONE RISER
- DWCB - DOUBLE WING CATCH BASIN
- HW - HEAD WALL
- FBS - FLARED END SECTION
- JB - JUNCTION BOX
- DI - DROP INLET
- TRAN - TRANSFORMER
- OTP - OPEN TOP PIPE
- EMH - ELECTRIC MANHOLE
- GEN - GENERATOR
- OCS - OUTLET CONTROL STRUCTURE
- P/L - PROPERTY LINE
- SS - SANITARY SEWER
- BSL - BUILDING SETBACK LINE
- FIRM - FEDERAL INSURANCE RATE MAP
- CO - CLEAN OUT

SYMBOL LEGEND

- ⊙ CALCULATED POINT
- IRON MARKER FOUND
- 1/2" IRON PIN SET
- ⊠ CONCRETE MONUMENT
- FENCE
- ⊕ POWER POLE

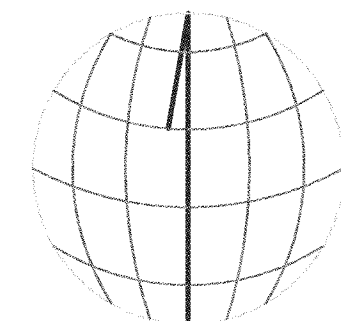

GRID NORTH
BEARINGS ARE BASED ON
NORTH AMERICAN DATUM OF 1983
GEORGIA STATE PLANE COORDINATE SYSTEM
(WESTERN ZONE)

GRAPHIC SCALE

0' 15' 30' 60' 90'

1 INCH = 30 FEET