

LOCATION SKETCH

DESIGN DATA:
 TRAFFIC A.D.T.: N/A
 TRAFFIC A.D.T.: N/A
 TRAFFIC D.H.V.: N/A
 DIRECTIONAL DIST: N/A
 % TRUCKS: N/A
 24 HR. TRUCKS %: N/A
 SPEED DESIGN: N/A

FUNCTIONAL CLASS:
N/A

THIS PROJECT IS 100% IN
ATHENS-CLARKE COUNTY AND IS
100% IN CONG. DIST. NO. 216 .

PROJECT DESIGNATION: EXEMPT

THIS PROJECT HAS BEEN PREPARED
USING THE HORIZONTAL GEORGIA
COORDINATE SYSTEM OF 1984 (NAD
1983/94 WEST ZONE, AND THE NORTH
AMERICAN VERTICAL DATUM (NAVD)
OF 1988.

THE DATA TOGETHER WITH ALL OTHER INFORMATION SHOWN ON THESE PLANS OR IN ANYWAY
INDICATED THEREBY, WHETHER BY DRAWINGS OR NOTES, OR IN ANY OTHER MANNER, ARE BASED UPON
FIELD INVESTIGATIONS AND ARE BELIEVED TO BE INDICATIVE OF ACTUAL CONDITIONS. HOWEVER, THE
SAME ARE SHOWN AS INFORMATION ONLY, ARE NOT GUARANTEED, AND DO NOT BIND THE DEPARTMENT
OF TRANSPORTATION IN ANY WAY. THE ATTENTION OF BIDDER IS SPECIFICALLY DIRECTED TO
SUBSECTIONS 102.04, 102.05, AND 104.03 OF THE SPECIFICATIONS.

ATHENS-CLARKE COUNTY UNIFIED GOVERNMENT

PLAN AND PROFILE OF PROPOSED DUDLEY PARK CONNECTOR TRAIL IN ATHENS-CLARKE COUNTY

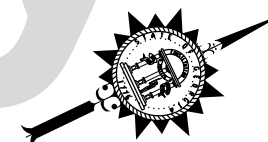
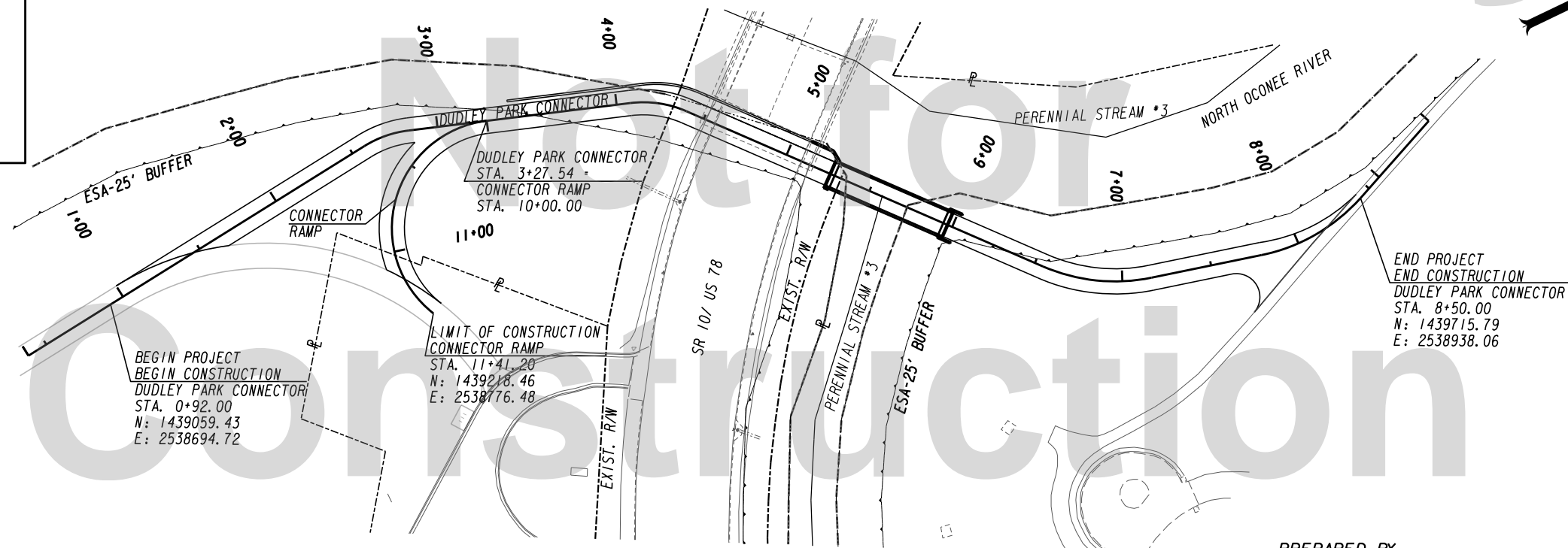

PREPARED BY:

SHAWN S. REESE, P.E.

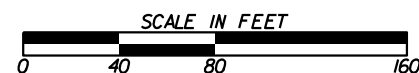

LENGTH OF PROJECT	COUNTY No.59 Project No. N/A
	MILES
NET LENGTH OF TRAIL	0J28
NET LENGTH OF BRIDGES	0J03
NET LENGTH OF PROJECT	0J41
NET LENGTH OF EXCEPTIONS	0J00
GROSS LENGTH OF PROJECT	0J41

PLANS PREPARED BY:



1125 SANCTUARY PARKWAY, SUITE 350
ALPHARETTA, GA 30009

PLANS COMPLETED	REVISIONS
- -	

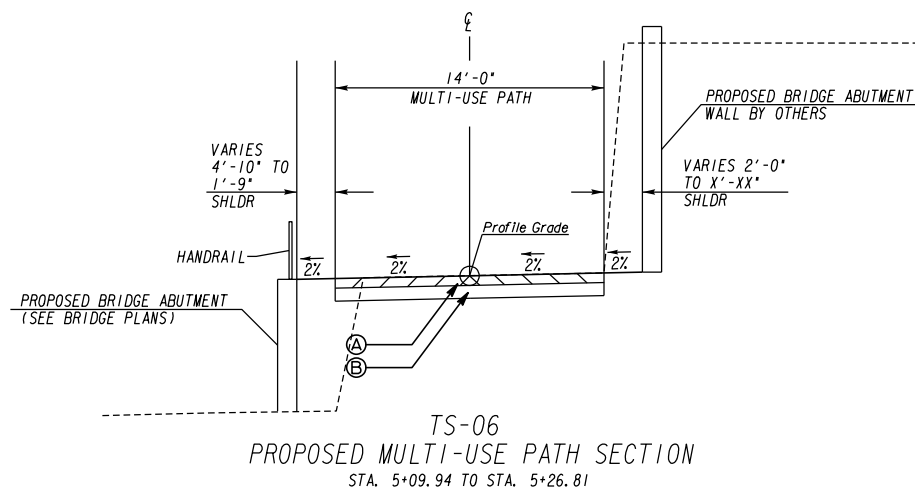
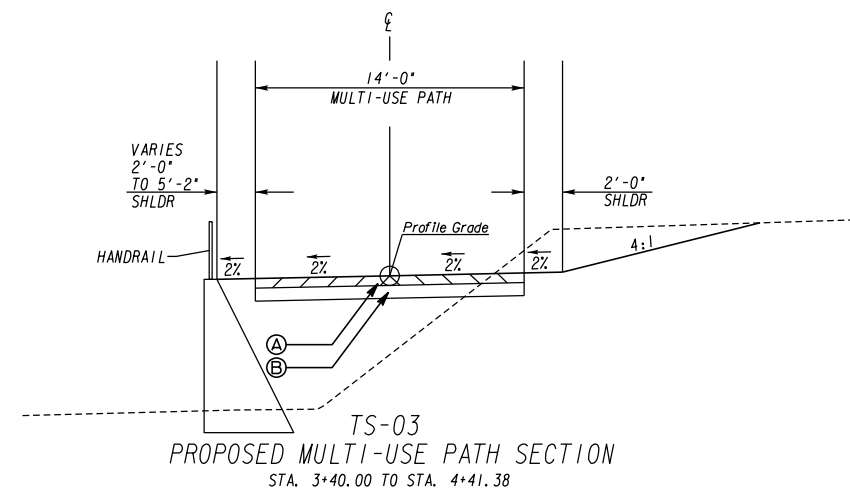
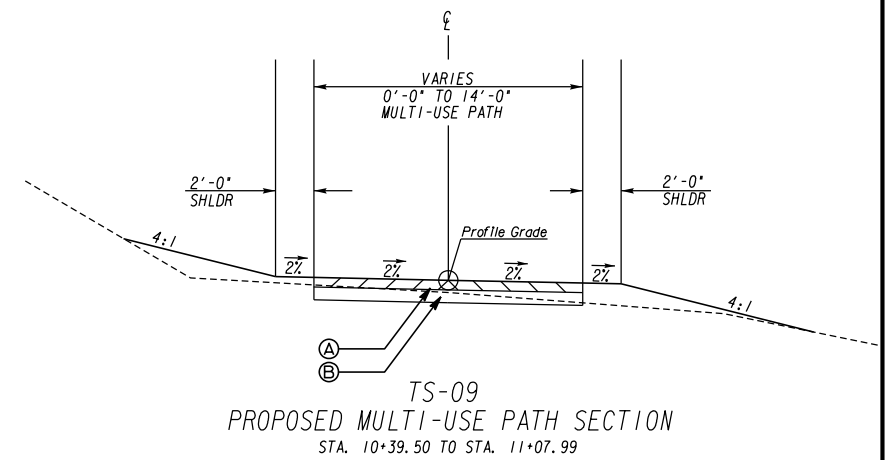
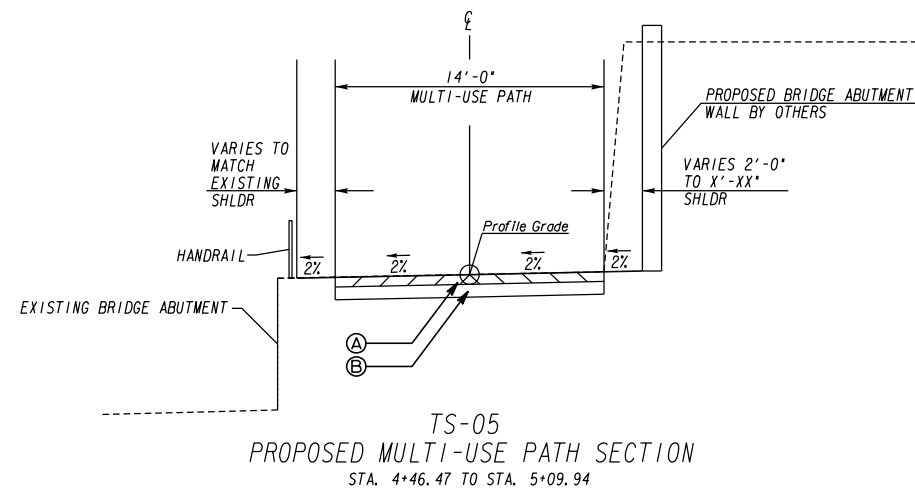
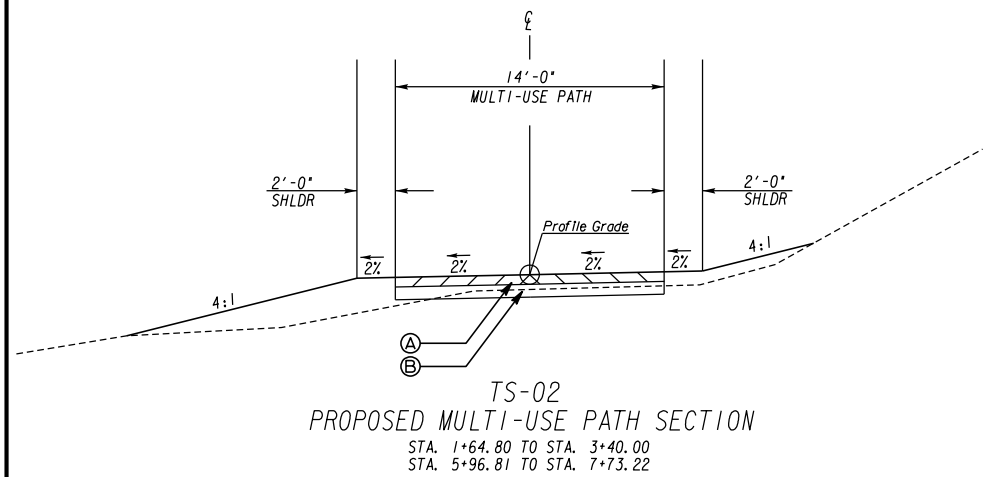
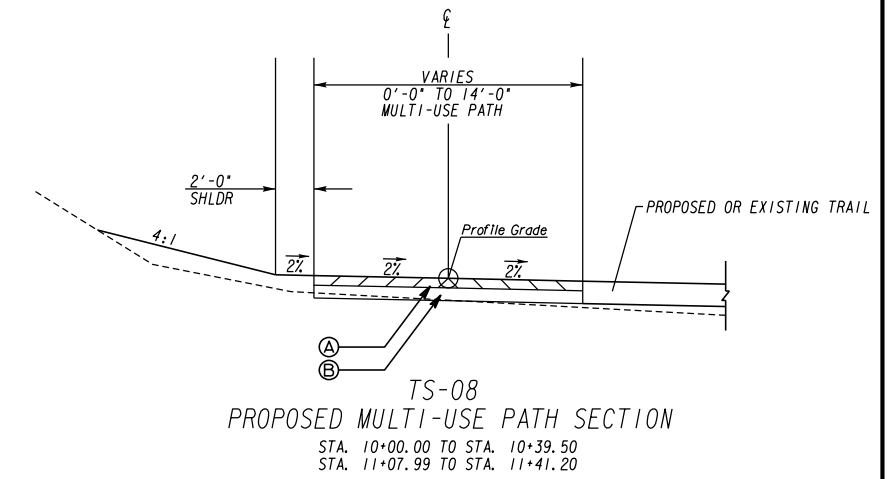
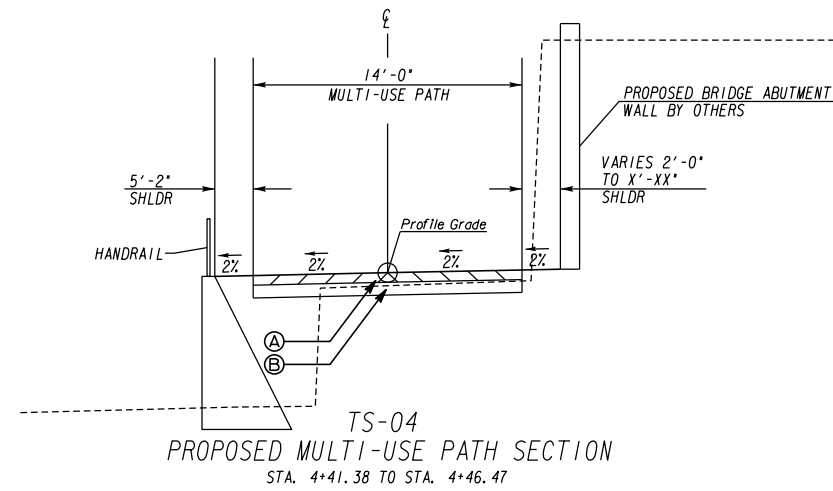
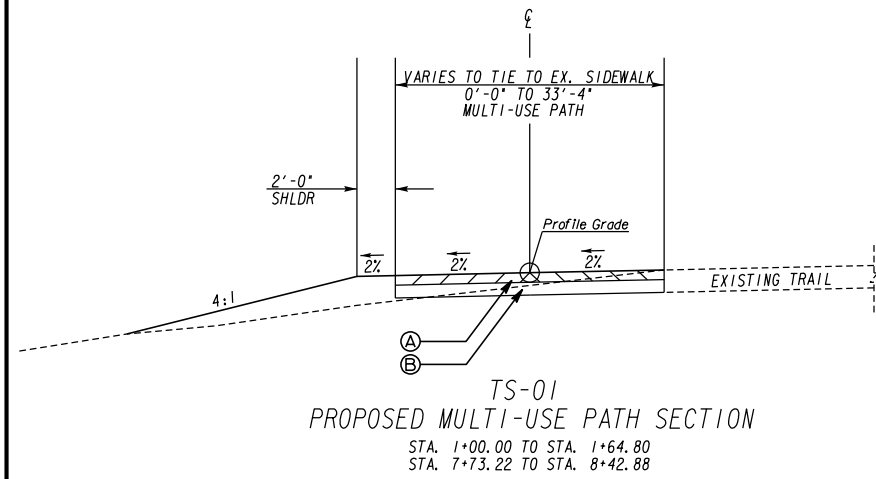

PAVEMENT LEGEND
 (A) CLASS A CONCRETE, 6"
 (B) GRADED AGGREGATE BASE, 8"



NOT TO SCALE

REVISION DATES

TYPICAL SECTIONS
 DUDLEY PARK CONNECTOR TRAIL

CHECKED:	DATE:	DRAWING No.
BACKCHECKED:	DATE:	05-0001
CORRECTED:	DATE:	
VERIFIED:	DATE:	

Curve* 1	Curve* 2	Curve* 3	Curve* 4	Curve* 5
PI Sta. 2+71.02 N= 1439237.3526 E= 2538674.9118 DELTA= 24°53'41.1" (RT) D= 95°29'34.68" T= 13.24 L= 26.07 R= 60.00 E= 1.44	PI Sta. 4+23.91 N= 1439382.6965 E= 2538723.6634 DELTA= 30°36'47.9" (RT) D= 95°29'34.68" T= 16.42 L= 32.06 R= 60.00 E= 2.21	PI Sta. 6+86.53 N= 1439554.9666 E= 2538922.9301 DELTA= 35°09'07.9" (LT) D= 57°17'44.81" T= 31.68 L= 61.35 R= 100.00 E= 4.90	PI Sta. 8+11.89 N= 1439678.5401 E= 2538953.7490 DELTA= 36°50'29.7" (LT) D= 57°17'44.81" T= 33.31 L= 64.30 R= 100.00 E= 5.40	PI Sta. 11+44.25 N= 1439154.5663 E= 2538647.1434 DELTA= 134°49'55.2" (LT) D= 95°29'34.68" T= 144.25 L= 141.20 R= 60.00 E= 96.23

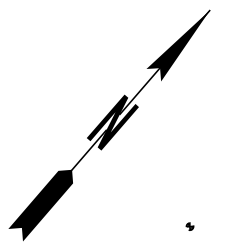
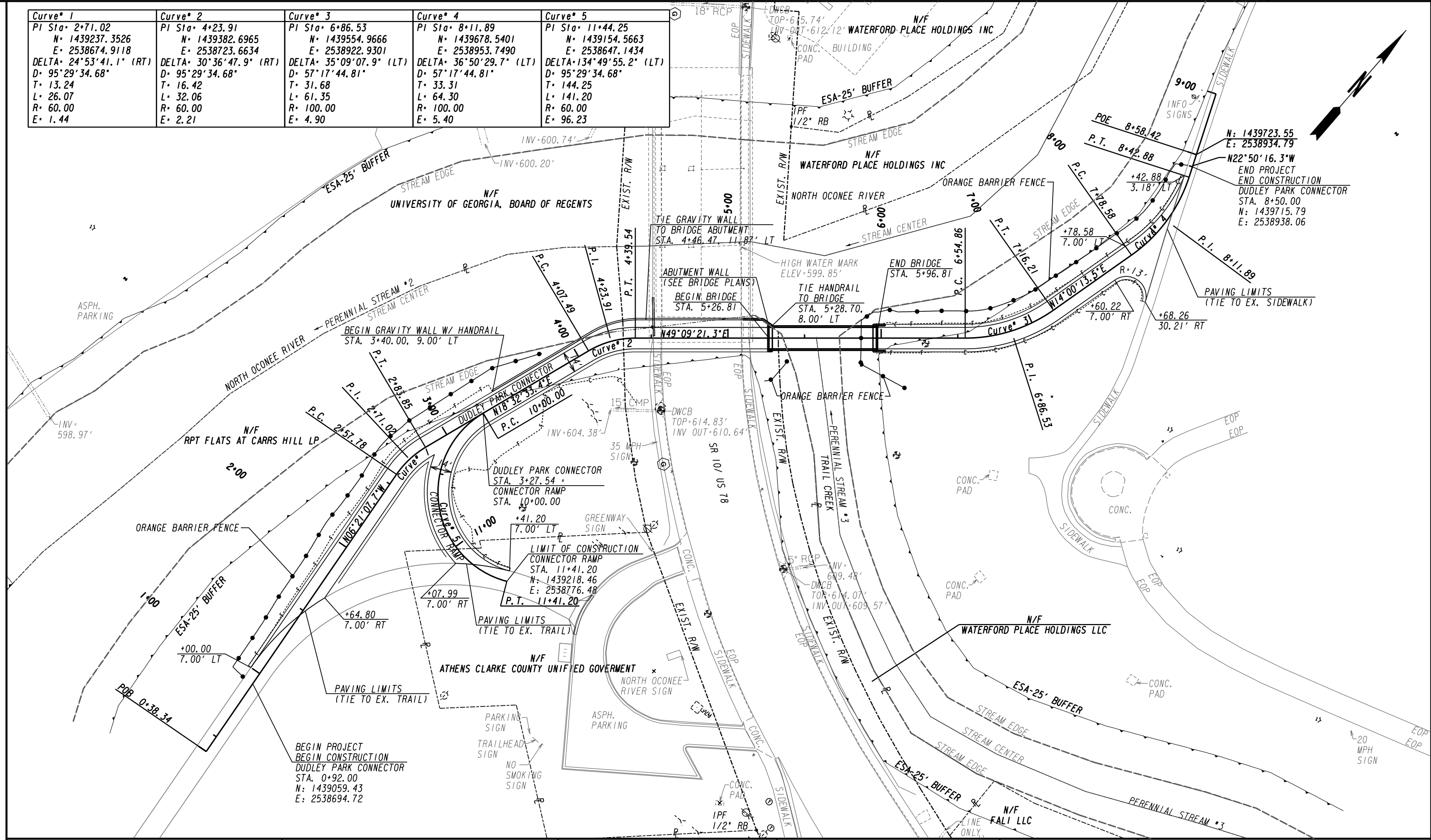

PROPERTY AND EXISTING R/W LINE	-----e-----
REQUIRED R/W LINE	-----f-----
CONSTRUCTION LIMITS	-----c-----
EASEMENT FOR CONSTR & MAINTENANCE OF SLOPES	-----h-----
EASEMENT FOR CONSTR OF SLOPES	-----i-----
EASEMENT FOR CONSTR OF DRIVES	-----j-----

BEGIN LIMIT OF ACCESS.....BLA	-----k-----
END LIMIT OF ACCESS.....ELA	-----l-----
REQ'D LIMIT OF ACCESS	-----m-----
REQ'D LIMIT OF ACCESS & R/W	-----n-----
ORANGE BARRIER FENCE	-----o-----
ESA - ENV. SENSITIVE AREA (SEE ERIT TABLE)	-----p-----

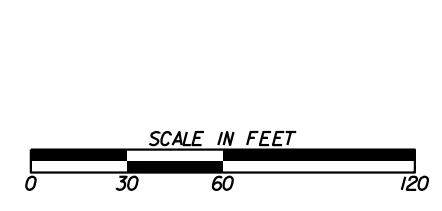

REVISION DATES	

CONSTRUCTION PLAN			
DUDLEY PARK CONNECTOR TRAIL			
CHECKED:	DATE:	DRAWING No.	
BACKCHECKED:	DATE:	13-0001	
CORRECTED:	DATE:		
VERIFIED:	DATE:		

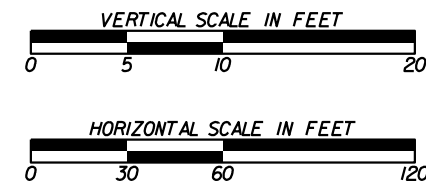
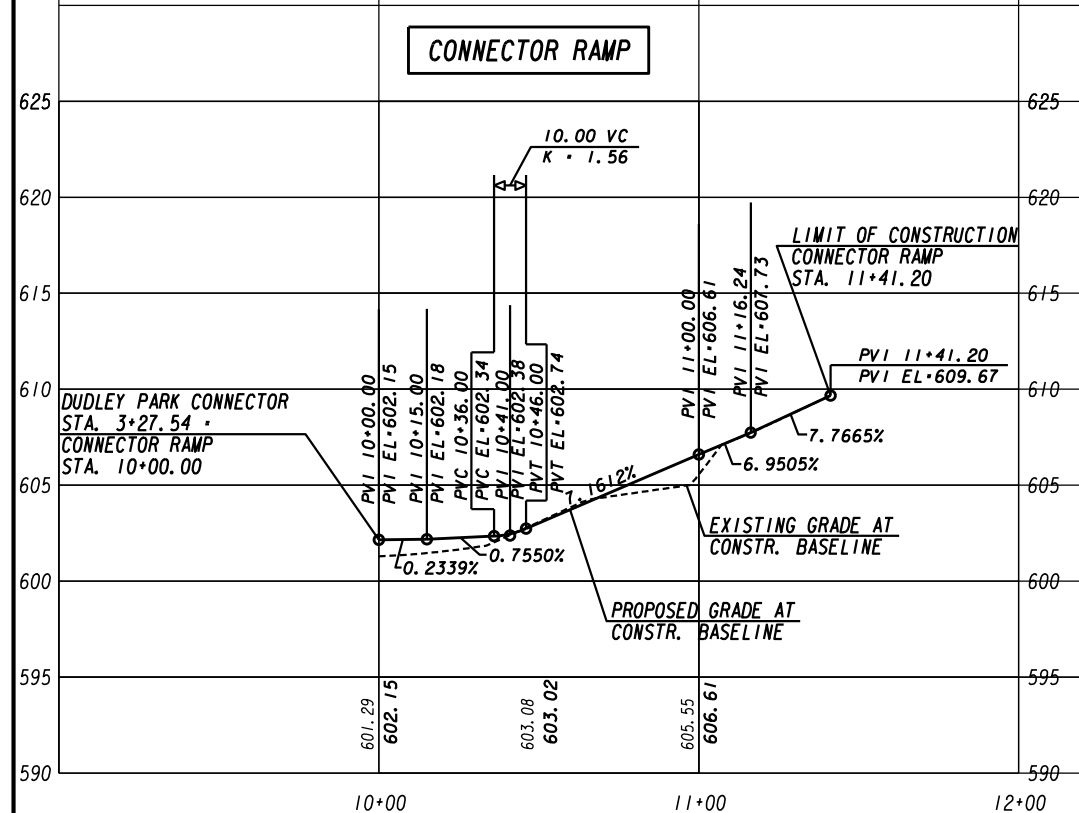
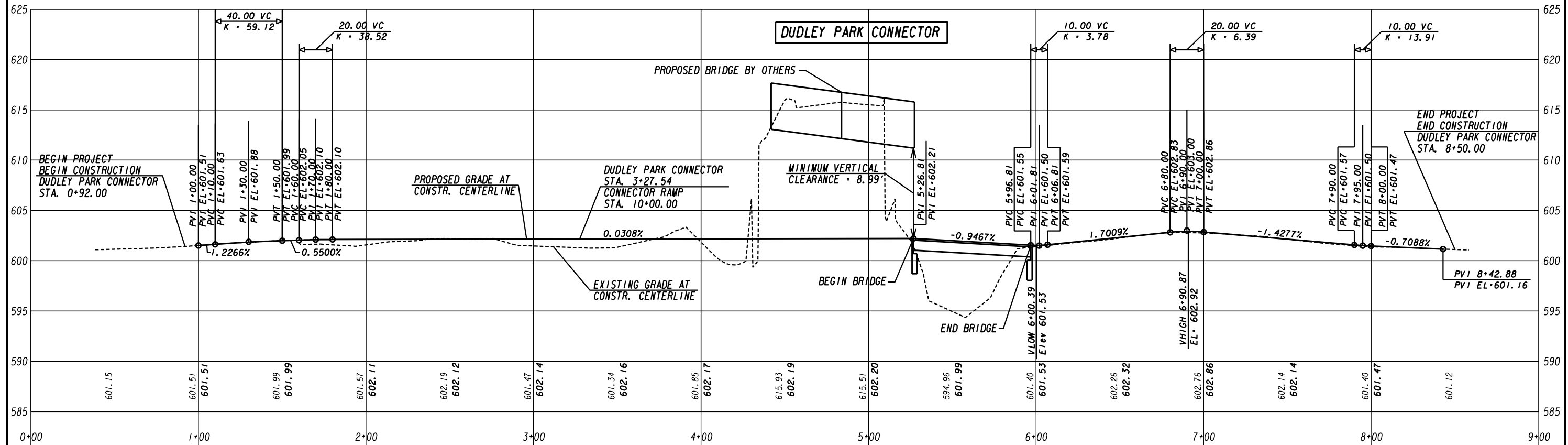

REVISION DATES	

MAINLINE PROFILES DUDLEY PARK CONNECTOR TRAIL		
CHECKED:	DATE:	DRAWING No.
BACKCHECKED:	DATE:	15-0001
CORRECTED:	DATE:	
VERIFIED:	DATE:	