

1913 SANBORN

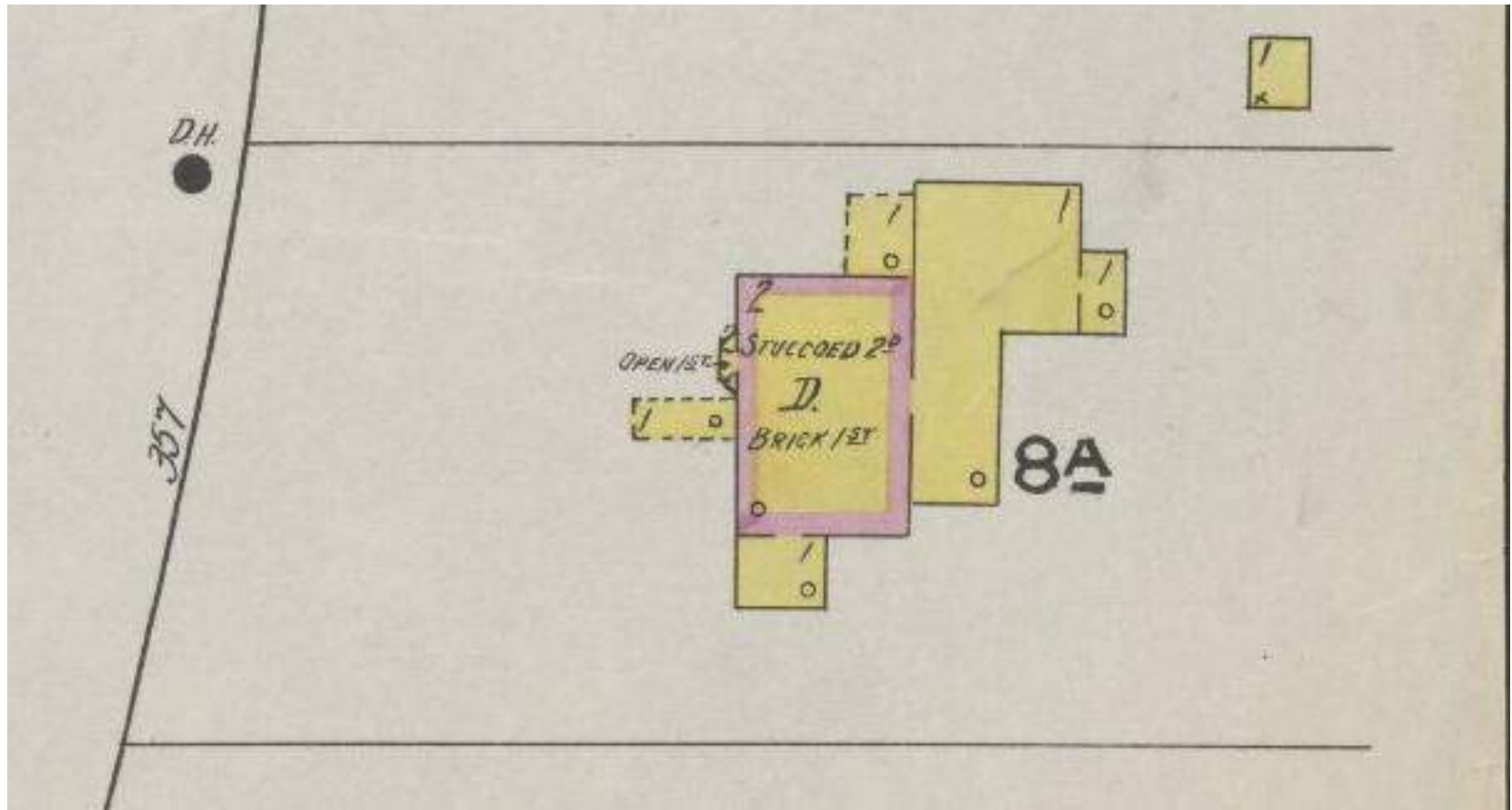

1918 SANBORN

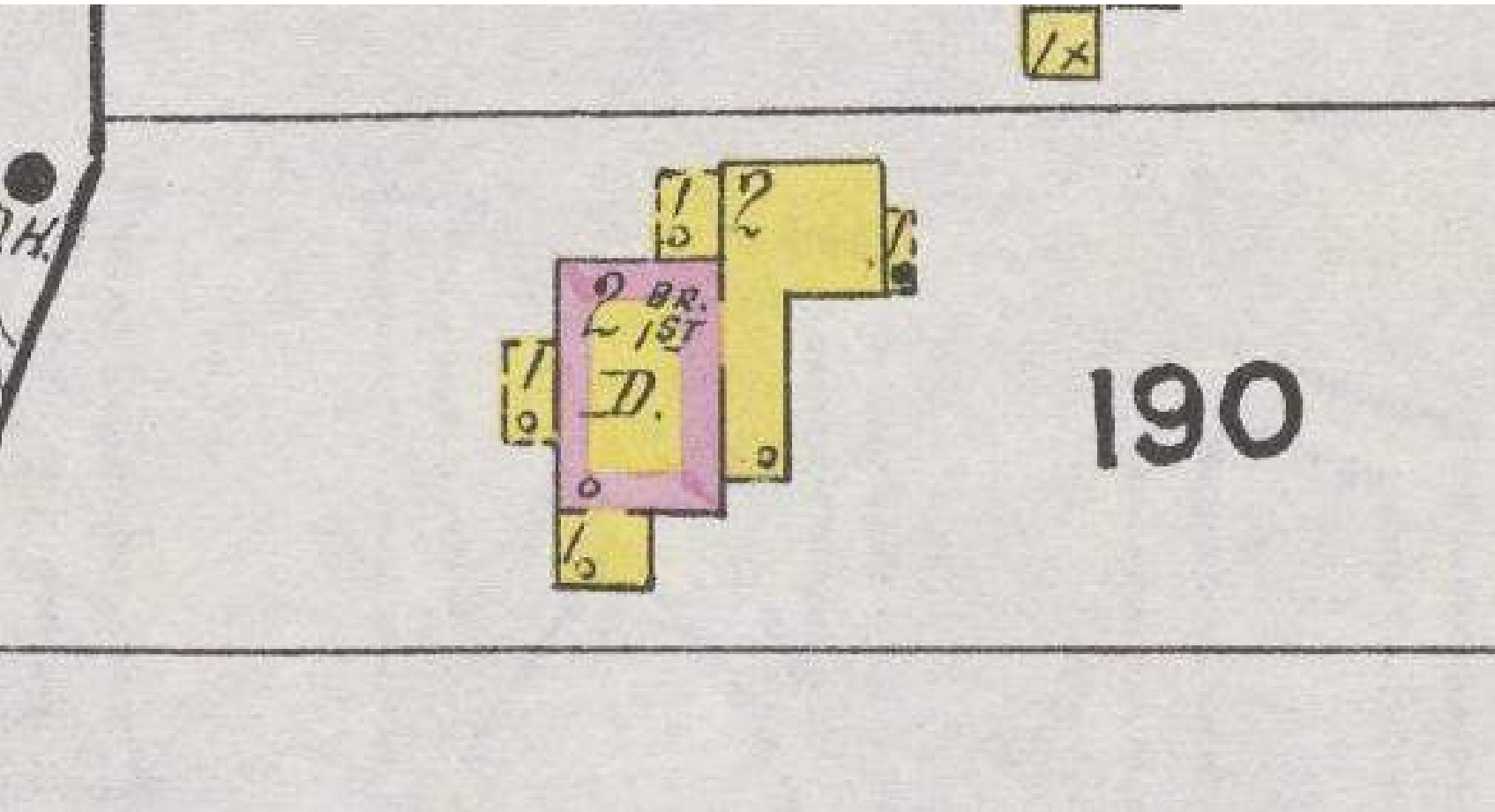

1926 SANBORN

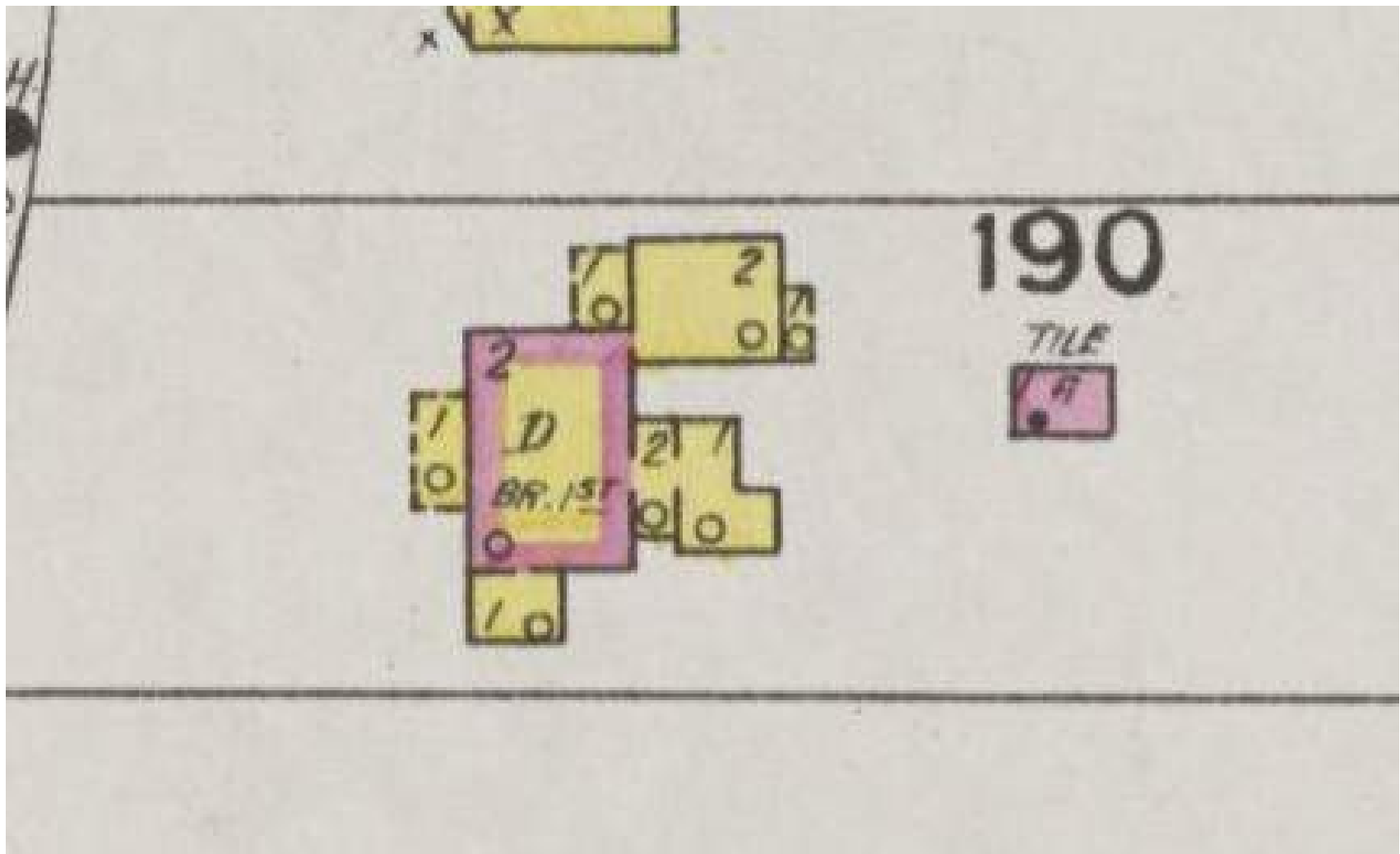

1946 AERIAL

THIS DRAWING IS THE PROPERTY OF E+E ARCHITECTURE & IS NOT TO BE REPRODUCED OR COPIED IN WHOLE OR IN PART WITHOUT WRITTEN APPROVAL. IT IS ONLY TO BE USED FOR THE PROJECT & SITE SPECIFICALLY IDENTIFIED HEREIN & IS NOT TO BE USED ON ANY OTHER SITE. IT IS TO BE RETURNED UPON REQUEST. E+E ARCHITECTURE AND IS PROTECTED UNDER FEDERAL COPYRIGHT LAWS AND HAS BEEN COPYRIGHTED E+E ARCHITECTURE INC. © 2025 OWNERSHIP OF DOCUMENTS IS NON TRANSFERABLE.

E+E ARCHITECTURE INC. IS NOT RESPONSIBLE FOR INTERPRETING THE INTENT OF THE CONSTRUCTION DOCUMENTS, INCLUDING MAKING MODIFICATIONS AS MAY BE NECESSARY DURING THE CONSTRUCTION PHASE; AND THAT E+E ARCHITECTURE INC. IS NO LONGER LIABLE FOR THE WORK WHERE CHANGES TO THESE DOCUMENTS HAVE BEEN MADE.

CONSULTING ENGINEERS:

357 SOUTH MILLEDGE  
ATHENS, GA 30605

Seal:

No.	Issue Notes	Date

Design Firm



297 PRINCE AVE. SUITE 288  
ATHENS, GEORGIA  
O: 706.850.1330

HISTORICAL  
IMAGES

Date: 08.15.25 Project Number: 2025-24

Drawing Number  
**EX-1.0**





THIS DRAWING IS THE PROPERTY OF E-E ARCHITECTURE & IS NOT TO BE REPRODUCED OR COPIED IN WHOLE OR IN PART WITHOUT WRITTEN APPROVAL. IT IS ONLY TO BE USED FOR THE PROJECT & SITE SPECIFICALLY IDENTIFIED HEREIN & IS NOT TO BE USED ON ANY OTHER SITE. IT IS TO BE RETURNED UPON REQUEST. E-E ARCHITECTURE AND IS PROTECTED UNDER FEDERAL COPYRIGHT LAWS AND HAS BEEN COPYRIGHTED E-E ARCHITECTURE INC. © 2025 OWNERSHIP OF DOCUMENTS IS NON TRANSFERABLE.

E-E ARCHITECTURE INC. IS NOT RESPONSIBLE FOR INTERPRETING THE INTENT OF THE CONSTRUCTION DOCUMENTS, INCLUDING MAKING MODIFICATIONS AS MAY BE NECESSARY DURING THE CONSTRUCTION PHASE; AND THAT E-E ARCHITECTURE INC. IS NO LONGER LIABLE FOR THE WORK WHERE CHANGES TO THESE DOCUMENTS HAVE BEEN MADE.

CONSULTING ENGINEERS:

357 SOUTH MILLEDGE  
ATHENS, GA 30605

Seal:

No.	Issue Notes	Date

Design Firm

E

ARCHITECTURE

297 PRINCE AVE. SUITE 28B  
ATHENS, GEORGIA  
O: 706.850.1330

Drawing Title

EXISTING  
EXTERIOR  
ELEVATIONS

Date: 08.15.25 Project Number: 2025-24

Drawing Number

EX-1.1



THIS DRAWING IS THE PROPERTY OF E+E ARCHITECTURE & IS NOT TO BE REPRODUCED OR COPIED IN WHOLE OR IN PART WITHOUT WRITTEN APPROVAL. IT IS ONLY TO BE USED FOR THE PROJECT & SITE SPECIFICALLY IDENTIFIED HEREIN & IS NOT TO BE USED ON ANY OTHER SITE. IT IS TO BE RETURNED UPON REQUEST. E+E ARCHITECTURE AND IS PROTECTED UNDER FEDERAL COPYRIGHT LAWS AND HAS BEEN COPYRIGHTED E+E ARCHITECTURE INC. © 2025 OWNERSHIP OF DOCUMENTS IS NON TRANSFERABLE.

E+E ARCHITECTURE INC. IS NOT RESPONSIBLE FOR INTERPRETING THE INTENT OF THE CONSTRUCTION DOCUMENTS, INCLUDING MAKING MODIFICATIONS AS MAY BE NECESSARY DURING THE CONSTRUCTION PHASE; AND THAT E+E ARCHITECTURE INC. IS NO LONGER LIABLE FOR THE WORK WHERE CHANGES TO THESE DOCUMENTS HAVE BEEN MADE.

CONSULTING ENGINEERS:

357 SOUTH MILLEDGE  
ATHENS, GA 30605

Seal:

No.	Issue Notes	Date

Design Firm



297 PRINCE AVE. SUITE 288  
ATHENS, GEORGIA  
O. 706.850.1330

EXISTING  
EXTERIOR  
ELEVATIONS

Date: 08.15.25 Project Number: 2025-24

Drawing Number

EX-1.2



1 EXISTING FRONT ELEVATION  
1/4" = 1'-0"



2 EXISTING SIDE B ELEVATON  
1/4" = 1'-0"

THIS DRAWING IS THE PROPERTY OF E+E ARCHITECTURE & IS NOT TO BE REPRODUCED OR COPIED IN WHOLE OR IN PART WITHOUT WRITTEN APPROVAL. IT IS ONLY TO BE USED FOR THE PROJECT & SITE SPECIFICALLY IDENTIFIED HEREIN & IS NOT TO BE USED ON ANY OTHER SITE. IT IS TO BE RETURNED UPON REQUEST. E+E ARCHITECTURE AND IS PROTECTED UNDER FEDERAL COPYRIGHT LAWS AND HAS BEEN COPYRIGHTED E+E ARCHITECTURE INC. © 2025 OWNERSHIP OF DOCUMENTS IS NON TRANSFERABLE.

E+E ARCHITECTURE INC. IS NOT RESPONSIBLE FOR INTERPRETING THE INTENT OF THE CONSTRUCTION DOCUMENTS, INCLUDING MAKING MODIFICATIONS AS MAY BE NECESSARY DURING THE CONSTRUCTION PHASE; AND THAT E+E ARCHITECTURE INC. IS NO LONGER LIABLE FOR THE WORK WHERE CHANGES TO THESE DOCUMENTS HAVE BEEN MADE.

CONSULTING ENGINEERS:

357 SOUTH MILLEDGE  
ATHENS, GA 30605

Seal:

No.	Issue Notes	Date

Design Firm



297 PRINCE AVE, SUITE 288  
ATHENS, GEORGIA  
O: 706.850.1330

Drawing Title

EXISTING  
EXTERIOR  
ELEVATIONS

Date: 08.15.25 Project Number: 2025-24

Drawing Number

EX-1.3



1 EXISTING SIDE A ELEVATION  
1/4" = 1'-0"



2 EXISTING REAR ELEVATION  
1/4" = 1'-0"

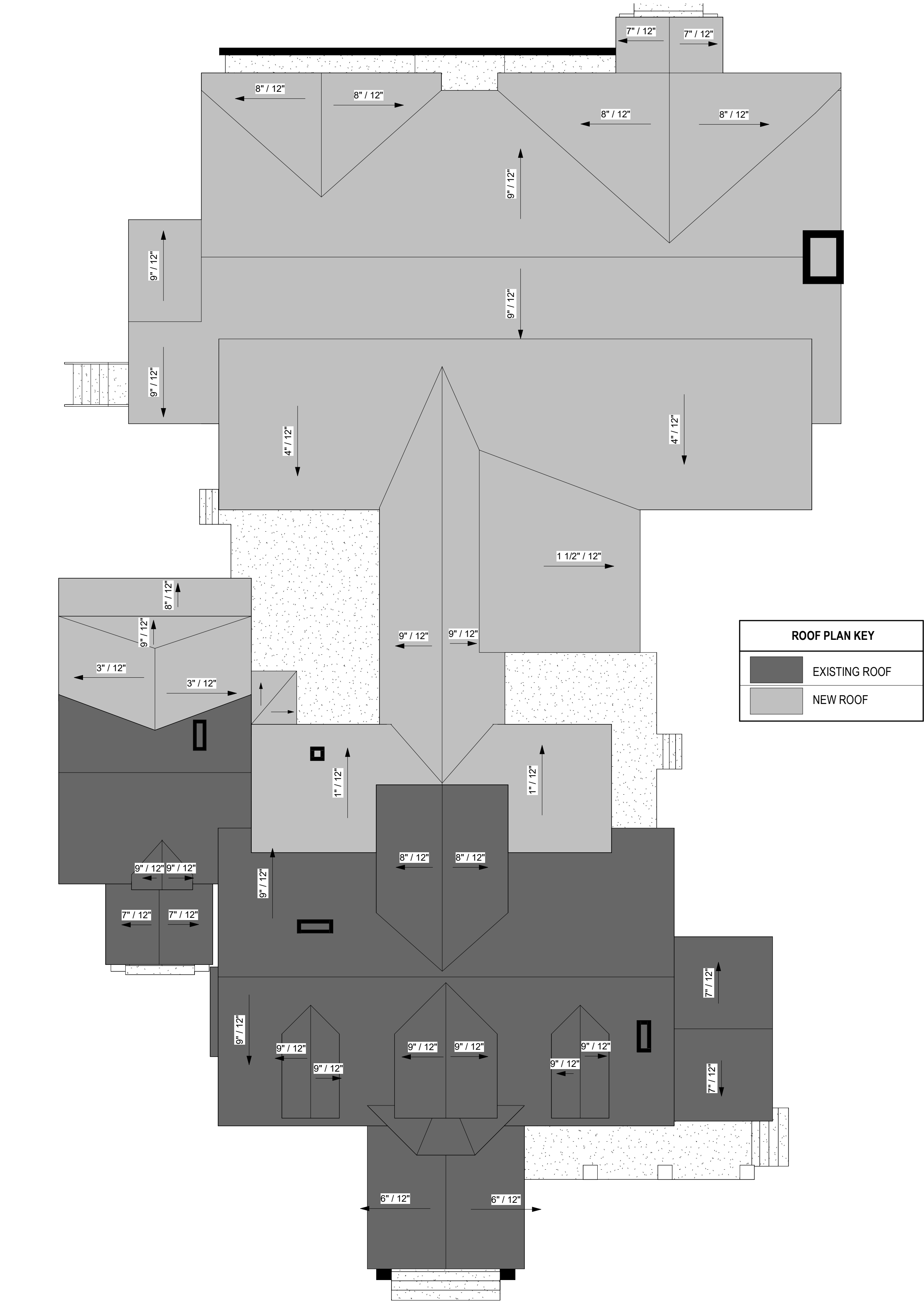

1 PROPOSED ROOF PLAN  
1/8" = 1'-0"

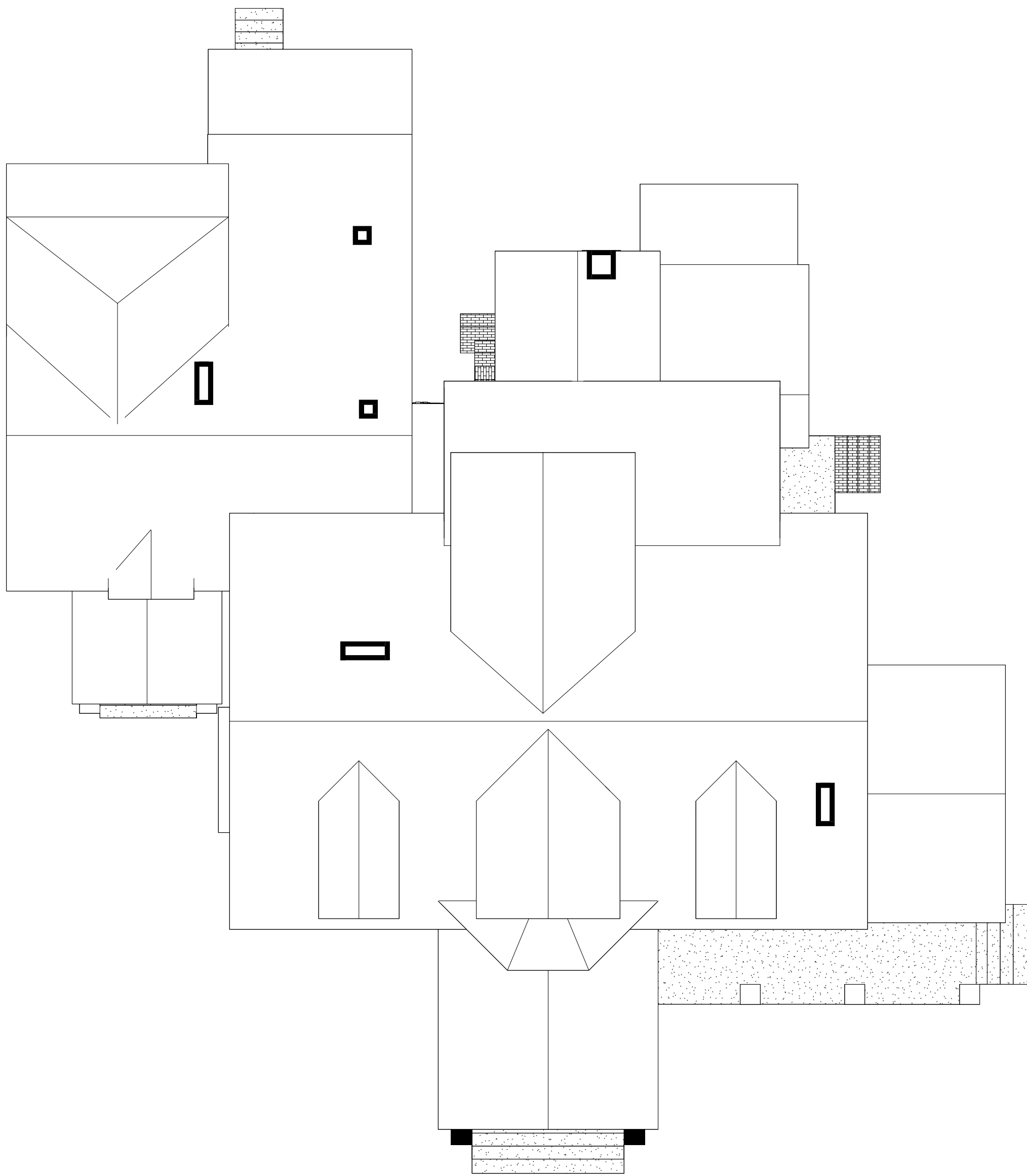

2 EXISTING ROOF PLAN  
1/8" = 1'-0"

THIS DRAWING IS THE PROPERTY OF E+E ARCHITECTURE & IS NOT TO BE REPRODUCED OR COPIED IN WHOLE OR IN PART WITHOUT WRITTEN APPROVAL. IT IS ONLY TO BE USED FOR THE PROJECT & SITE SPECIFICALLY IDENTIFIED HEREIN & IS NOT TO BE USED ON ANY OTHER SITE. IT IS TO BE RETURNED UPON REQUEST. E+E ARCHITECTURE AND IS PROTECTED UNDER FEDERAL COPYRIGHT LAWS AND HAS BEEN COPYRIGHTED E+E ARCHITECTURE INC. © 2025 OWNERSHIP OF DOCUMENTS IS NON TRANSFERABLE.

E+E ARCHITECTURE INC. IS NOT RESPONSIBLE FOR INTERPRETING THE INTENT OF THE CONSTRUCTION DOCUMENTS, INCLUDING MAKING MODIFICATIONS AS MAY BE NECESSARY DURING THE CONSTRUCTION PHASE; AND THAT E+E ARCHITECTURE INC. IS NO LONGER LIABLE FOR THE WORK WHERE CHANGES TO THESE DOCUMENTS HAVE BEEN MADE.

CONSULTING ENGINEERS:

357 SOUTH MILLEDGE  
ATHENS, GA 30605

Seal:

No.	Issue Notes	Date

Design Firm

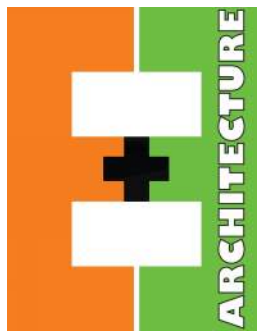

297 PRINCE AVE. SUITE 288  
ATHENS, GEORGIA  
O: 706.850.1330

Drawing Title

ROOF PLANS:  
PROPOSED AND  
EXISTING

Date: 08.28.25 Project Number: 2025-24

Drawing Number

A-1.0



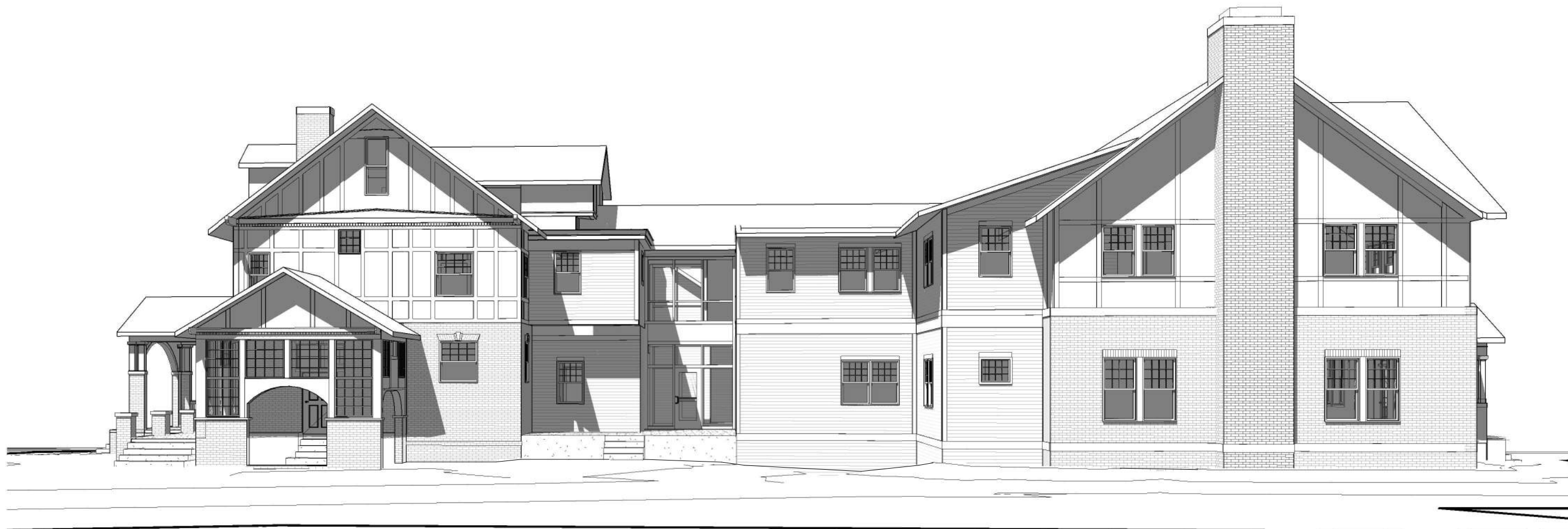

THIS DRAWING IS THE PROPERTY OF E+E ARCHITECTURE & IS NOT TO BE REPRODUCED OR COPIED IN WHOLE OR IN PART WITHOUT WRITTEN APPROVAL. IT IS ONLY TO BE USED FOR THE PROJECT & SITE SPECIFICALLY IDENTIFIED HEREIN & IS NOT TO BE USED ON ANY OTHER SITE. IT IS TO BE RETURNED UPON REQUEST. E+E ARCHITECTURE AND IS PROTECTED UNDER FEDERAL COPYRIGHT LAWS AND HAS BEEN COPYRIGHTED E+E ARCHITECTURE INC. © 2025 OWNERSHIP OF DOCUMENTS IS NON TRANSFERABLE.

E+E ARCHITECTURE INC. IS NOT RESPONSIBLE FOR INTERPRETING THE INTENT OF THE CONSTRUCTION DOCUMENTS, INCLUDING MAKING MODIFICATIONS AS MAY BE NECESSARY DURING THE CONSTRUCTION PHASE; AND THAT E+E ARCHITECTURE INC. IS NO LONGER LIABLE FOR THE WORK WHERE CHANGES TO THESE DOCUMENTS HAVE BEEN MADE.

CONSULTING ENGINEERS

**3557 SOUTH MILLEDGE**

**ATHENS, GA 30605**

Seal:

No.	Issue Notes	Date

Design Firm

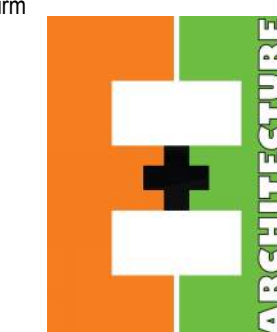

297 PRINCE AVE. SUITE 281  
ATHENS, GEORGIA  
O: 706.850.1330

Drawing Title

## PROPOSED ADDITIONS

Date:	09.03.25	Project Number:	2025-24
-------	----------	-----------------	---------

Drawing Number

## A-1.1