

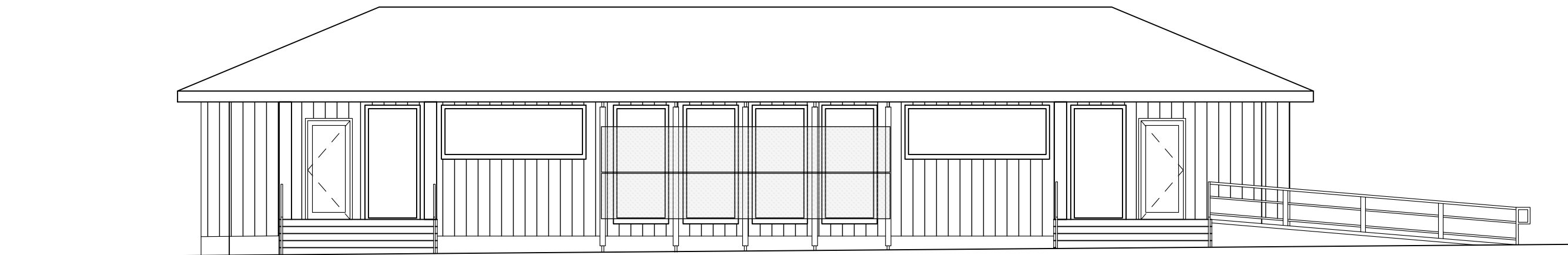

1 FRONT EXTERIOR RENDERING
1/8" = 1'-0"

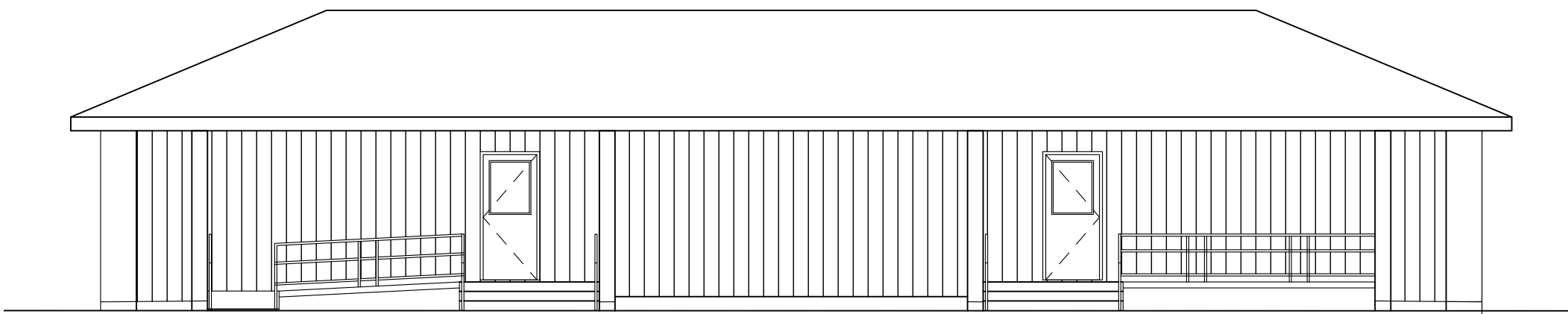

2 FRONT EXTERIOR ELEVATION
1/8" = 1'-0"



3 BACK EXTERIOR ELEVATION
1/8" = 1'-0"

Scope of Exterior Improvements:

- Reconstruct all new stairs and ramps to current codes.
- Paint all exterior wood siding
- New gutters and downspouts
- New front screen wall
- New rear staff patio
- New landscaping
- New building signage

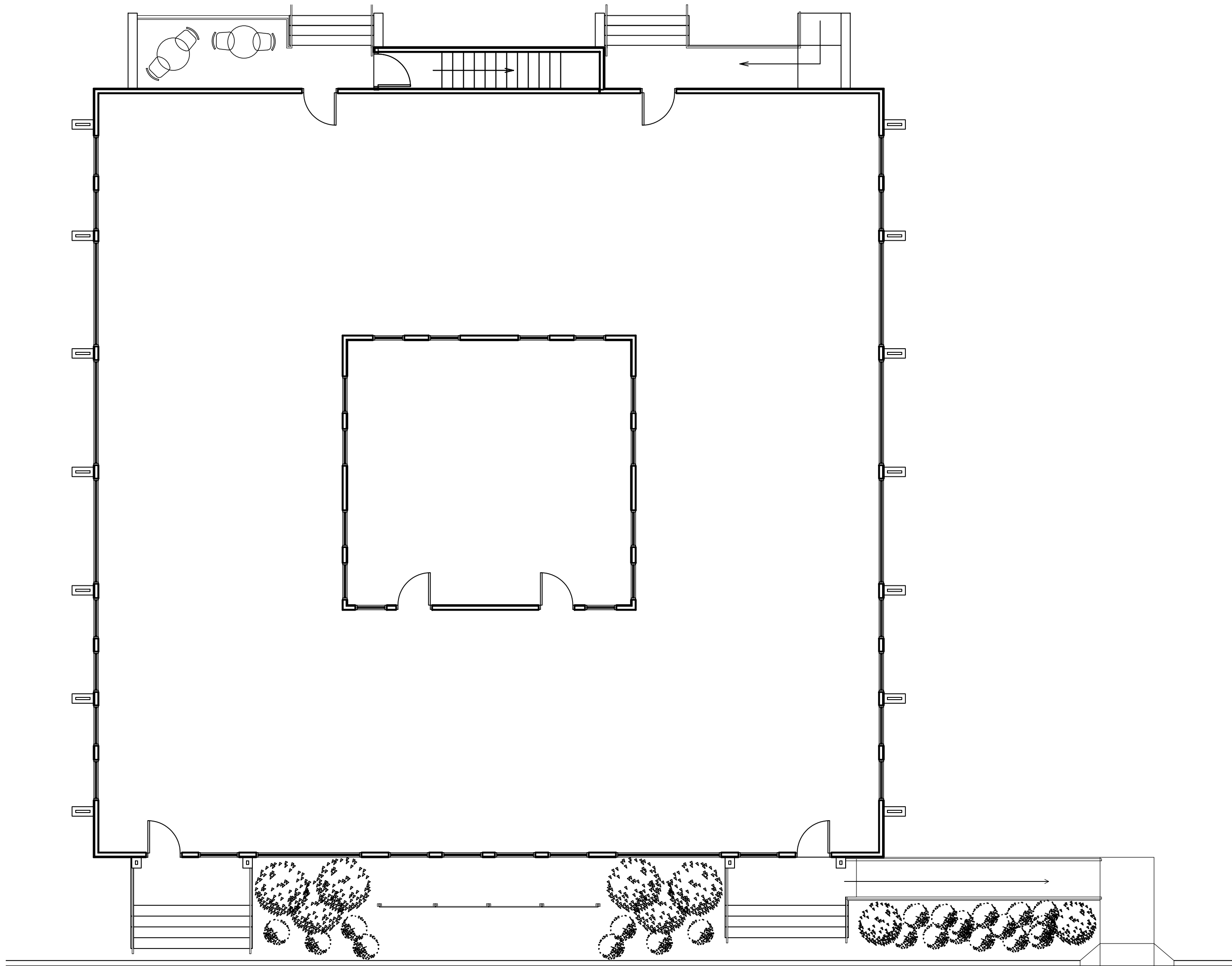

4 FLOOR PLAN
1/8" = 1'-0"

THIS DRAWING IS THE PROPERTY OF E+E ARCHITECTURE & IS NOT TO BE REPRODUCED OR COPIED IN WHOLE OR IN PART WITHOUT WRITTEN APPROVAL. IT IS ONLY TO BE USED FOR THE PROJECT & SITE SPECIFICALLY IDENTIFIED HEREIN & IS NOT TO BE USED ON ANY OTHER SITE. IT IS TO BE RETURNED UPON REQUEST. E+E ARCHITECTURE AND IS PROTECTED UNDER FEDERAL COPYRIGHT LAWS AND HAS BEEN COPYRIGHTED E+E ARCHITECTURE INC. © 2025 OWNERSHIP OF DOCUMENTS IS NON-TRANSFERABLE.

E+E ARCHITECTURE INC. IS NOT RESPONSIBLE FOR INTERPRETING THE INTENT OF THE CONSTRUCTION DOCUMENTS, INCLUDING MAKING MODIFICATIONS AS MAY BE NECESSARY DURING THE CONSTRUCTION PHASE, AND THAT E+E ARCHITECTURE INC. IS NO LONGER LIABLE FOR THE WORK WHERE CHANGES TO THESE DOCUMENTS HAVE BEEN MADE.

CONSULTING ENGINEERS:

BOULEVARD ANIMAL HOSPITAL
600 OGLETHORPE AVE
ATHENS, GA

Seal:

No.	Date	Issue Notes

Design Firm



297 PRINCE AVE. SUITE 288
ATHENS, GEORGIA
O: 706.850.1330

Drawing Title

PROPOSED
EXTERIOR
BUILDING
IMPROVEMENTS

Date

07.30.25

Project Number

2025-31

Drawing Number

A-1.0