BUILDING 100 - FRONT ELEVATION 1 A201
3/16"=1'-0"

BUILDING 100 - REAR ELEVATION 2 A201
3/16"=1'-0"

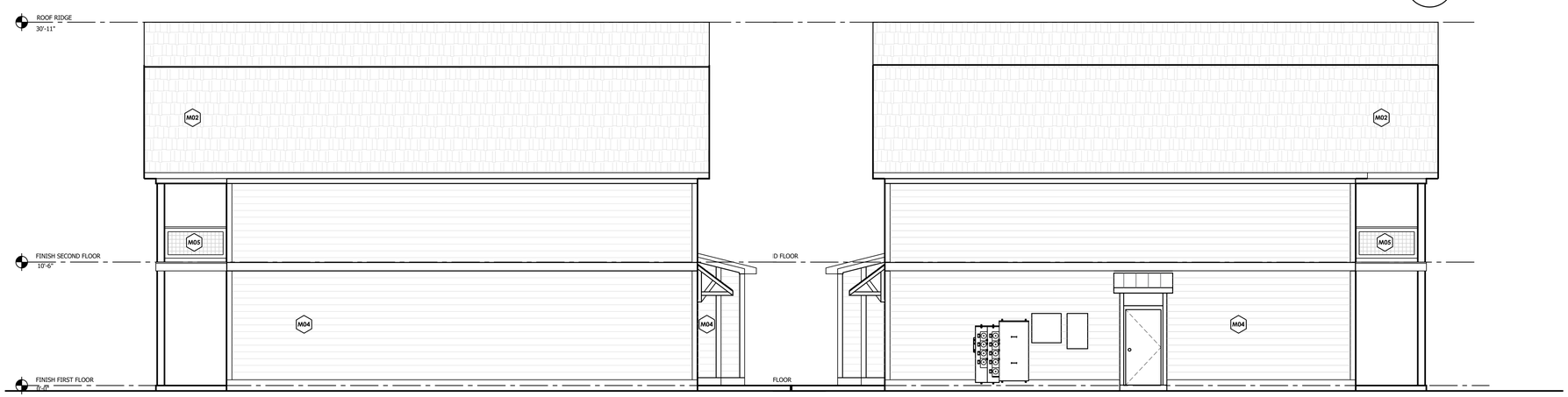

BUILDING 100 - RIGHT ELEVATION 3 A201
3/16"=1'-0"

BUILDING 100 - LEFT ELEVATION 4 A201
3/16"=1'-0"

MATERIAL FINISHES

	DESCRIPTION
M01	CEMENT BOARD 24" O.C. BOARD AND BATTEND SIDING
M02	ARCHITECTURAL SHINGLES
M03	CEMENT BOARD SHAKES SIDING
M04	CEMENT BOARD LAP SIDING
M05	WIRE PANEL RAILING
M06	BRICK WATER TABLE WITH ROW LOCK
M07	EXPOSED FASTENER METAL ROOF AWNING
M08	CEMENT BOARD TRIM
M09	CEMENT BOARD FASCIA

FENESTRATION CALCULATION

BUILDING 100	TOTAL FACADE SF	FENESTRATION %
FRONT FACADE	2,029 SF	25.7%

REVISIONS

Date	Sequence	No.	By	Description
MM/DD/YYYY			INIT	REVISION DESCRIPTION

DESIGNED: JWB
DRAWN: LS/JMF
CHECKED: JWB
APPROVED: DWM/MBT

Copyright
THE DRAWINGS AND SPECIFICATIONS ARE THE PROPERTY OF ARMENTROUT, MATHENY & THURMOND, AND IS COPYRIGHT PROTECTED. UNAUTHORIZED USE OF THESE DRAWINGS AND SPECIFICATIONS ON OTHER PROJECTS IS PROHIBITED. REPRODUCTIONS WITHOUT WRITTEN PERMISSION BY ARMENTROUT, MATHENY, THURMOND.

GSWCC LEVEL II
CERTIFICATION # 0000009335
EXP. 4/01/2022

STATE OF GEORGIA
REGISTERED ARCHITECT
03/27/2025

OAKBROOK CORPORATE CAMPUS
135 DEAD RIVER ROAD, SUITE 135
ATHENS, GEORGIA, USA 30605-2760

PHONE: (706) 548.5211
www.amtarchitects.com

amt ENGINEERS ARCHITECTS PLANNERS
Armentrout • Matheny • Thurmond

25054

PURITAN LANE APARTMENTS
100 PURITAN LANE
ATHENS, GEORGIA 30606

EXTERIOR ELEVATIONS
BUILDING 100

A201

N:\25054\Architectural\CAD Files\Construction Dwgs\25054 - BUILDING ELEVATIONS.dwg

3/27/2025 5:37:43 PM

NOTE: THIS DRAWING IS COPYRIGHT PROTECTED. ANY ALTERATIONS OR REPRODUCTIONS MUST BE AUTHORIZED IN WRITING BY ARMENTROUT, MATHENY & THURMOND, PC

BUILDING 200 - FRONT ELEVATION 1 A202
3/16"=1'-0"

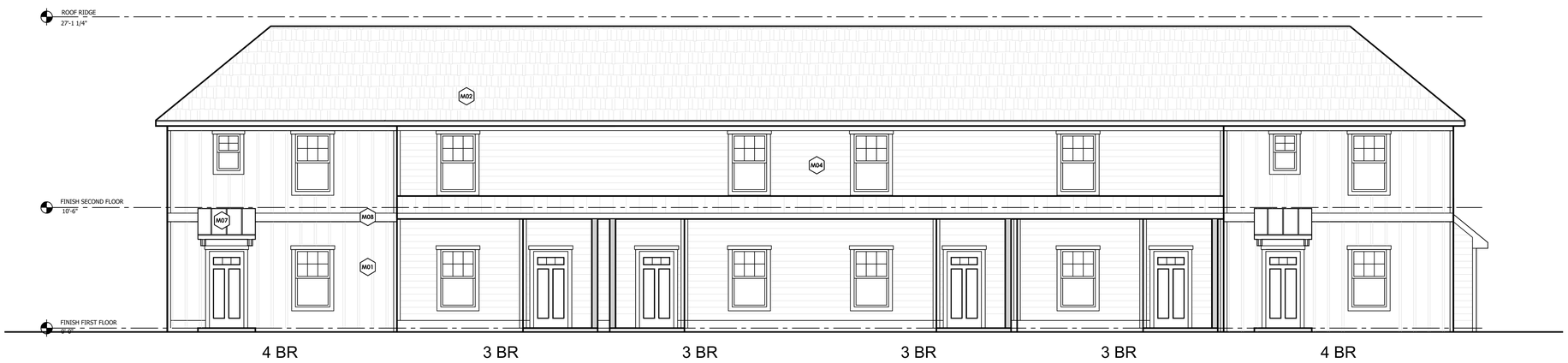

BUILDING 200 - REAR ELEVATION 2 A202
3/16"=1'-0"

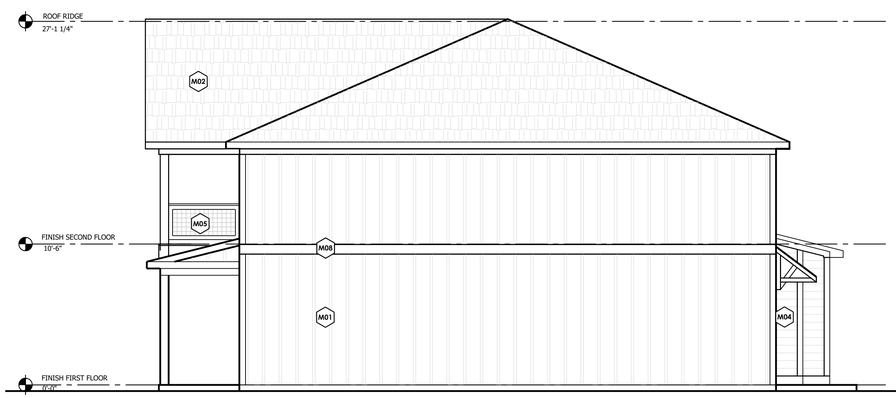

BUILDING 200 - RIGHT ELEVATION 3 A202
3/16"=1'-0"

BUILDING 200 - LEFT ELEVATION 4 A202
3/16"=1'-0"

MATERIAL FINISHES

	DESCRIPTION
M01	CEMENT BOARD 24" O.C. BOARD AND BATTEND SIDING
M02	ARCHITECTURAL SHINGLES
M03	CEMENT BOARD SHAKES SIDING
M04	CEMENT BOARD LAP SIDING
M05	WIRE PANEL RAILING
M06	BRICK WATER TABLE WITH ROW LOCK
M07	EXPOSED FASTENER METAL ROOF AWNING
M08	CEMENT BOARD TRIM
M09	CEMENT BOARD FASCIA

FENESTRATION CALCULATION

BUILDING 200	TOTAL FACADE SF	FENESTRATION %
FRONT FACADE	2,008 SF	26.7%

GSWCC LEVEL II
CERTIFICATION # WOOD009335
EXP. 4/01/2027

REVISIONS

Date	Sequence	No.	By	Description
MM/DD/YYYY				REVISION DESCRIPTION

DESIGNED: JWB
DRAWN: LS/JMF
CHECKED: JWB
APPROVED: DWM/MBT

COPYRIGHT
THE DRAWINGS AND SPECIFICATIONS ARE THE PROPERTY OF ARMENTROUT, MATHENY & THURMOND, AND IS COPYRIGHT PROTECTED. UNAUTHORIZED USE OF THESE DRAWINGS AND SPECIFICATIONS ON OTHER PROJECTS IS PROHIBITED. REPRODUCTIONS WITHOUT WRITTEN PERMISSION FROM ARMENTROUT, MATHENY, THURMOND.

STATE OF GEORGIA
REGISTERED ARCHITECT
03/27/2025

OAKBROOK CORPORATE CAMPUS
155 EAST CAMPUS VIEW, SUITE 50
ATHENS, GEORGIA, USA 30605-2760
PHONE: (706) 548.5211
www.amtarchitects.com

amt ENGINEERS ARCHITECTS PLANNERS
Armentrout • Matheny • Thurmond

25054

PURITAN LANE APARTMENTS
100 PURITAN LANE
ATHENS, GEORGIA 30606

EXTERIOR ELEVATIONS
BUILDING 200

A202

N:\25054\Architectural\CAD Files\Construction Dwgs\25054 - BUILDING ELEVATIONS.dwg
3/27/2025 5:38:59 PM

NOTE: THIS DRAWING IS COPYRIGHT PROTECTED. ANY ALTERATIONS OR REPRODUCTIONS MUST BE AUTHORIZED IN WRITING BY ARMENTROUT, MATHENY & THURMOND, PC

BUILDING 300 - FRONT ELEVATION 1 A203
3/16"=1'-0"

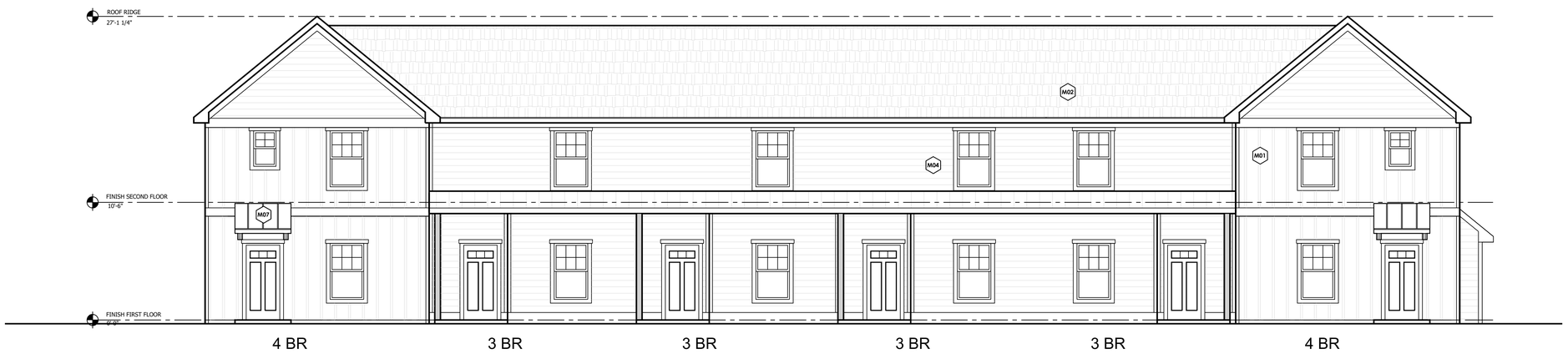

BUILDING 300 - REAR ELEVATION 2 A203
3/16"=1'-0"

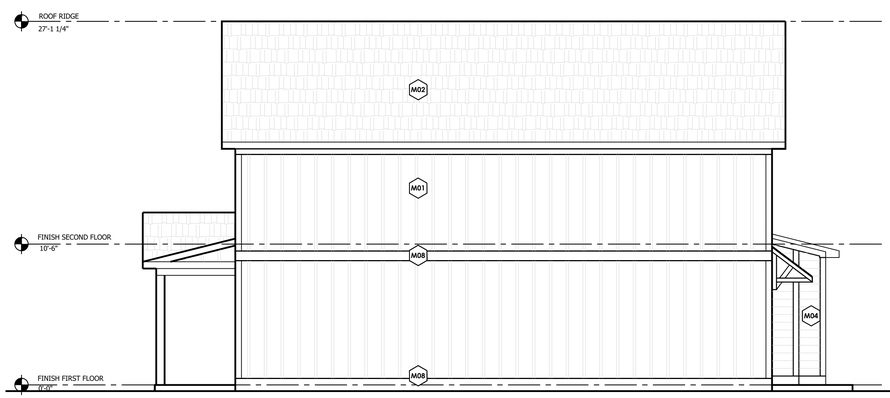

BUILDING 300 - RIGHT ELEVATION 3 A203
3/16"=1'-0"

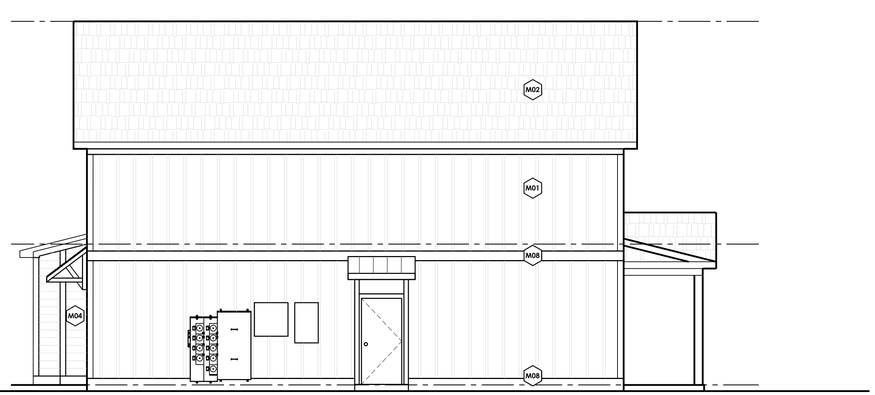

BUILDING 300 - LEFT ELEVATION 4 A203
3/16"=1'-0"

MATERIAL FINISHES

	DESCRIPTION
M01	CEMENT BOARD 24" O.C. BOARD AND BATTEND SIDING
M02	ARCHITECTURAL SHINGLES
M03	CEMENT BOARD SHAKES SIDING
M04	CEMENT BOARD LAP SIDING
M05	WIRE PANEL RAILING
M06	BRICK WATER TABLE WITH ROW LOCK
M07	EXPOSED FASTENER METAL ROOF AWNING
M08	CEMENT BOARD TRIM
M09	CEMENT BOARD FASCIA

FENESTRATION CALCULATION

BUILDING 300	TOTAL FACADE SF	FENESTRATION %
FRONT FACADE	2,029 SF	28.2%

GSWCC LEVEL II
CERTIFICATION NUMBER: 0000009335
EXP. 4/01/2022

REVISIONS

Date	Sequence	No.	By	Description
MM/DD/YYYY				REVISION DESCRIPTION

DESIGNED: JWB
DRAWN: LS/JMF
CHECKED: JWB
APPROVED: DWM/MBT

COPYRIGHT
THE DRAWINGS AND SPECIFICATIONS ARE THE PROPERTY OF ARMENTROUT, MATHENY & THURMOND, AND IS COPYRIGHT PROTECTED. UNAUTHORIZED USE OF THESE DRAWINGS AND SPECIFICATIONS ON OTHER PROJECTS IS PROHIBITED. REPRODUCTIONS WITHOUT WRITTEN PERMISSION OF ARMENTROUT, MATHENY, THURMOND.

STATE OF GEORGIA
DAVID W. MATHENY
REGISTERED ARCHITECT
03/27/2025

OAKBROOK CORPORATE CAMPUS
135 DEAL ROAD, SUITE 135
ATHENS, GEORGIA, USA 30605-2760
PHONE: (706) 548.5211
www.amtarchitects.com

amt ENGINEERS ARCHITECTS PLANNERS
Armentrout • Matheny • Thurmond

25054

PURITAN LANE APARTMENTS
100 PURITAN LANE
ATHENS, GEORGIA 30606

EXTERIOR ELEVATIONS
BUILDING 300

A203

N:\25054\Architectural\CAD Files\Construction Dwgs\25054 - BUILDING ELEVATIONS.dwg

3/27/2025 5:40:02 PM

NOTE: THIS DRAWING IS COPYRIGHT PROTECTED. ANY ALTERATIONS OR REPRODUCTIONS MUST BE AUTHORIZED IN WRITING BY ARMENTROUT, MATHENY & THURMOND, PC

BUILDING 400 - FRONT ELEVATION 1 A204
3/16"=1'-0"

BUILDING 400 - REAR ELEVATION 2 A204
3/16"=1'-0"

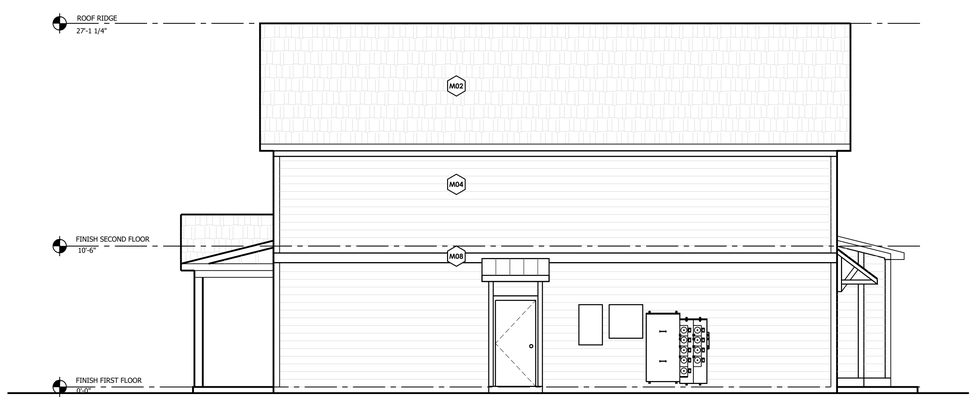

BUILDING 400 - RIGHT ELEVATION 3 A204
3/16"=1'-0"

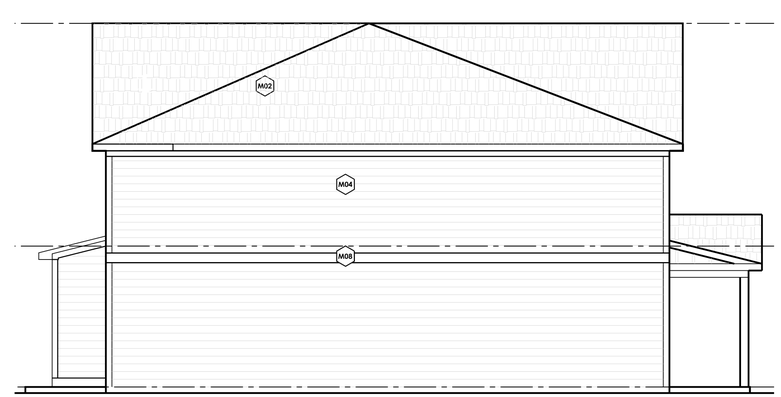

BUILDING 400 - LEFT ELEVATION 4 A204
3/16"=1'-0"

MATERIAL FINISHES

	DESCRIPTION
M01	CEMENT BOARD 24" O.C. BOARD AND BATTEND SIDING
M02	ARCHITECTURAL SHINGLES
M03	CEMENT BOARD SHAKES SIDING
M04	CEMENT BOARD LAP SIDING
M05	WIRE PANEL RAILING
M06	BRICK WATER TABLE WITH ROW LOCK
M07	EXPOSED FASTENER METAL ROOF AWNING
M08	CEMENT BOARD TRIM
M09	CEMENT BOARD FASCIA

FENESTRATION CALCULATION

BUILDING 400	TOTAL FACADE SF	FENESTRATION %
FRONT FACADE	1,972 SF	28.7%

GSWCC LEVEL II
CERTIFICATION # 0000009335
EXP. 4/01/2027

REVISIONS

Date	Sequence	No.	By	Description
MM/DD/YYYY				REVISION DESCRIPTION

DESIGNED: JWB
DRAWN: LS/JMF
CHECKED: JWB
APPROVED: DWM/MBT

COPYRIGHT
THE COPYRIGHT IS THE PROPERTY OF ARMENTROUT MATHENY & THURMOND, AND IS COPYRIGHT PROTECTED. UNAUTHORIZED REPRODUCTIONS OF THIS DRAWING AND OTHER PROJECTS IS PROHIBITED. REPRODUCTIONS MUST BE AUTHORIZED IN WRITING BY ARMENTROUT MATHENY THURMOND.

STATE OF GEORGIA
DAVID W. THURMOND
No. 14000
REGISTERED ARCHITECT
03/27/2025

OAKBROOK CORPORATE CAMPUS
191 BELLE ISLE AVENUE, SUITE 150
ATHENS, GEORGIA, USA 30605-2760
PHONE: (706) 548.5211
www.amtarchitects.com

amt ENGINEERS ARCHITECTS PLANNERS
Armentrout • Matheny • Thurmond

25054

PURITAN LANE APARTMENTS
100 PURITAN LANE
ATHENS, GEORGIA 30606

EXTERIOR ELEVATIONS
BUILDING 400

A204

N:\25054\Architectural\CAD Files\Construction Dwgs\25054 - BUILDING ELEVATIONS.dwg

3/27/2025 5:40:57 PM

NOTE: THIS DRAWING IS COPYRIGHT PROTECTED. ANY ALTERATIONS OR REPRODUCTIONS MUST BE AUTHORIZED IN WRITING BY ARMENTROUT, MATHENY & THURMOND, PC

BUILDING 500 - FRONT ELEVATION 1 A205
3/16"=1'-0"

BUILDING 500 - REAR ELEVATION 2 A205
3/16"=1'-0"

BUILDING 500 - RIGHT ELEVATION 3 A205
3/16"=1'-0"

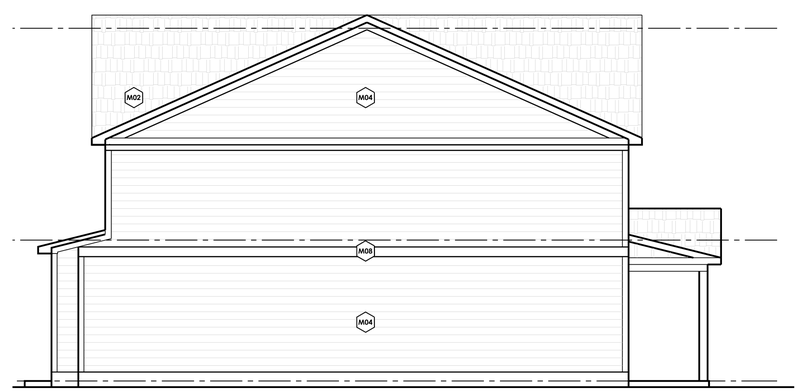

BUILDING 500 - LEFT ELEVATION 4 A205
3/16"=1'-0"

MATERIAL FINISHES

	DESCRIPTION
M01	CEMENT BOARD 24" O.C. BOARD AND BATTEND SIDING
M02	ARCHITECTURAL SHINGLES
M03	CEMENT BOARD SHAKES SIDING
M04	CEMENT BOARD LAP SIDING
M05	WIRE PANEL RAILING
M06	BRICK WATER TABLE WITH ROW LOCK
M07	EXPOSED FASTENER METAL ROOF AWNING
M08	CEMENT BOARD TRIM
M09	CEMENT BOARD FASCIA

FENESTRATION CALCULATION

BUILDING 500	TOTAL FACADE SF	FENESTRATION %
FRONT FACADE	1,936 SF	27.5%

GSWCC LEVEL II
CERTIFICATION # 0010009335
EXP. 4/01/2027

REVISIONS

Date	Sequence	No.	By	Description
MM/DD/YYYY		DATE		REVISION DESCRIPTION

DESIGNED: JWB
DRAWN: LS/JMF
CHECKED: JWB
APPROVED: DWM/MBT

COPYRIGHT
THE DRAWINGS ARE THE PROPERTY OF ARMENTROUT, MATHENY & THURMOND, AND IS COPYRIGHT PROTECTED. UNAUTHORIZED REUSE OF THESE DRAWINGS FOR OTHER PROJECTS IS PROHIBITED. REPRODUCTIONS WITHOUT WRITTEN PERMISSION FROM ARMENTROUT MATHENY THURMOND.

STATE OF GEORGIA
DAVID W. MATHENY
REGISTERED ARCHITECT
03/27/2025

OAKBROOK CORPORATE CAMPUS
191 WEST CLAYTON STREET, SUITE 10
ATHENS, GEORGIA, USA 30605-2760
PHONE: (706) 548.8211
www.amtdesigns.com

ENGINEERS
ARCHITECTS
PLANNERS
amt
Armentrout • Matheny • Thurmond

PURITAN LANE APARTMENTS
100 PURITAN LANE
ATHENS, GEORGIA 30606

25054

EXTERIOR ELEVATIONS
BUILDING 500

A205

N:\25054\Architectural\CAD Files\Construction Dwgs\25054 - BUILDING ELEVATIONS-2.dwg

3/27/2025 5:49:51 PM

NOTE: THIS DRAWING IS COPYRIGHT PROTECTED. ANY ALTERATIONS OR REPRODUCTIONS MUST BE AUTHORIZED IN WRITING BY ARMENTROUT, MATHENY & THURMOND, PC

BUILDING 600 - FRONT ELEVATION (1 / A206)
3/16"=1'-0"

BUILDING 600 - REAR ELEVATION (2 / A206)
3/16"=1'-0"

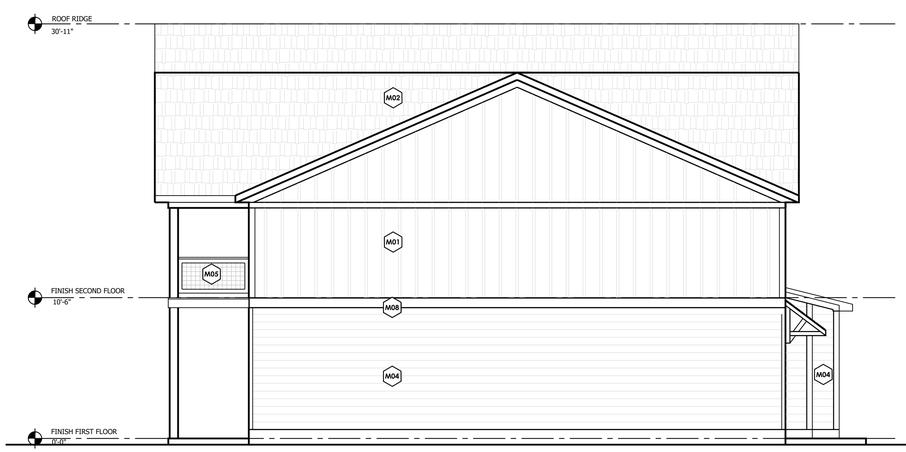

BUILDING 600 - RIGHT ELEVATION (3 / A206)
3/16"=1'-0"

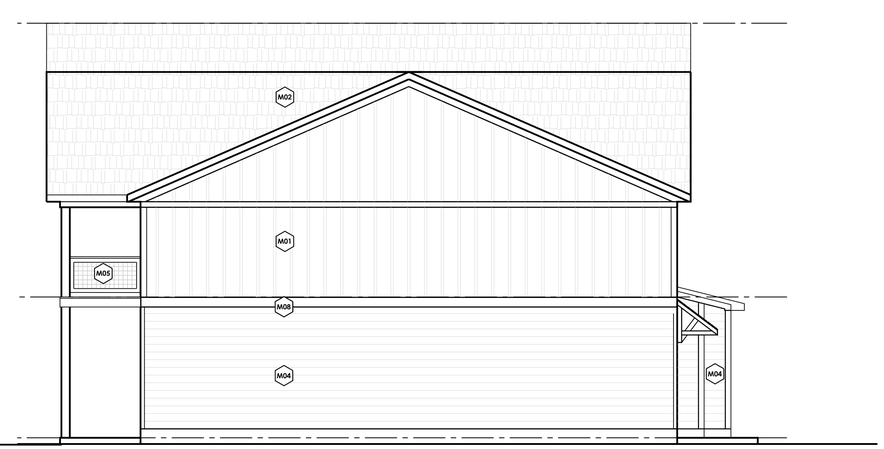

BUILDING 600 - LEFT ELEVATION (4 / A206)
3/16"=1'-0"

MATERIAL FINISHES

	DESCRIPTION
M01	CEMENT BOARD 24" O.C. BOARD AND BATTEND SIDING
M02	ARCHITECTURAL SHINGLES
M03	CEMENT BOARD SHAKES SIDING
M04	CEMENT BOARD LAP SIDING
M05	WIRE PANEL RAILING
M06	BRICK WATER TABLE WITH ROW LOCK
M07	EXPOSED FASTENER METAL ROOF AWNING
M08	CEMENT BOARD TRIM
M09	CEMENT BOARD FASCIA

FENESTRATION CALCULATION

BUILDING 600	TOTAL FACADE SF	FENESTRATION %
FRONT FACADE	1,984 SF	25.7%

GSWCC LEVEL II
CERTIFICATION NUMBER: 0000009335
EXP. 4/01/2027

REVISIONS

Date	Sequence	No.	By	Description
MM/DD/YYYY		DATE		REVISION DESCRIPTION

DESIGNED: JWB
DRAWN: LS/JMF
CHECKED: JWB
APPROVED: DWM/MBT

Copyright
THE COPYRIGHT IN THE PROPERTY OF ARMENTROUT, MATHENY & THURMOND, AND IS COPYRIGHT PROTECTED. UNAUTHORIZED REPRODUCTIONS OF THIS DOCUMENT OR OTHER PROJECTS IS PROHIBITED. REPRODUCTIONS MUST BE AUTHORIZED IN WRITING BY ARMENTROUT MATHENY THURMOND.

STATE OF GEORGIA
DAVID W. MATHENY
REGISTERED ARCHITECT
03/27/2025

OAKBROOK CORPORATE CAMPUS
191 EAST BROAD STREET, STE 210
ATHENS, GEORGIA, USA 30605-2760
PHONE: (706) 548.8211
www.amtathens.com

ENGINEERS
ARCHITECTS
PLANNERS
amt
Armentrout • Matheny • Thurmond

25054

PURITAN LANE APARTMENTS
100 PURITAN LANE
ATHENS, GEORGIA 30606

EXTERIOR ELEVATIONS
BUILDING 600

A206

N:\25054\Architectural\CAD Files\Construction Dwgs\25054 - BUILDING ELEVATIONS-2.dwg

3/27/2025 5:51:53 PM

NOTE: THIS DRAWING IS COPYRIGHT PROTECTED. ANY ALTERATIONS OR REPRODUCTIONS MUST BE AUTHORIZED IN WRITING BY ARMENTROUT, MATHENY & THURMOND, PC

BUILDING 700 - FRONT ELEVATION 1 A207
3/16"=1'-0"

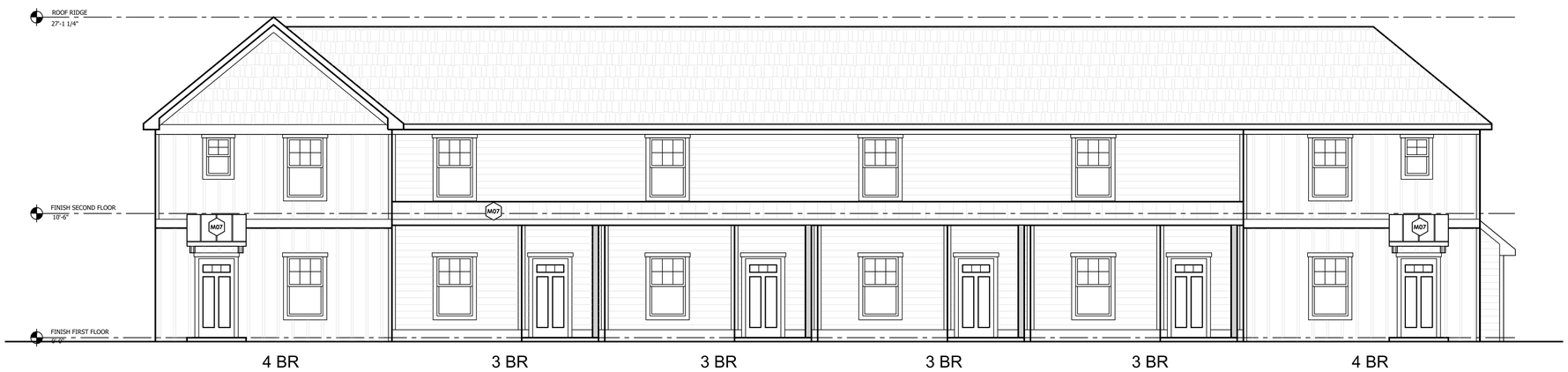

BUILDING 700 - REAR ELEVATION 2 A207
3/16"=1'-0"

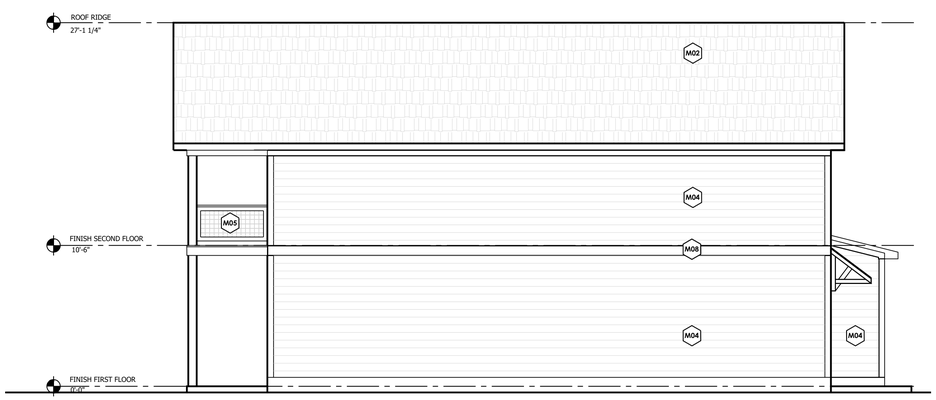

BUILDING 700 - RIGHT ELEVATION 3 A207
3/16"=1'-0"

BUILDING 700 - LEFT ELEVATION 4 A207
3/16"=1'-0"

MATERIAL FINISHES

	DESCRIPTION
M01	CEMENT BOARD 24" O.C. BOARD AND BATTEND SIDING
M02	ARCHITECTURAL SHINGLES
M03	CEMENT BOARD SHAKES SIDING
M04	CEMENT BOARD LAP SIDING
M05	WIRE PANEL RAILING
M06	BRICK WATER TABLE WITH ROW LOCK
M07	EXPOSED FASTENER METAL ROOF AWNING
M08	CEMENT BOARD TRIM
M09	CEMENT BOARD FASCIA

FENESTRATION CALCULATION

BUILDING 700	TOTAL FACADE SF	FENESTRATION %
FRONT FACADE	2,008 SF	25.6%

GSWCC LEVEL II
CERTIFICATION NUMBER: 0000009335
EXP. 4/01/2027

REVISIONS

Date	Sequence	No.	By	Description
MM/DD/YYYY				

DESIGNED: JWB
DRAWN: LS/JMF
CHECKED: JWB
APPROVED: DWM/MBT

Copyright
THE COPYRIGHT IN THE PROPERTY OF ARMENTROUT MATHENY & THURMOND AND IS COPYRIGHT PROTECTED. UNAUTHORIZED USE OF THIS DOCUMENT IN WHOLE OR IN PART ON OTHER PROJECTS IS PROHIBITED. REPRODUCTIONS MUST BE AUTHORIZED IN WRITING BY ARMENTROUT MATHENY THURMOND.

STATE OF GEORGIA
DAVID W. THURMOND
REGISTERED ARCHITECT
03/27/2025

OAKBROOK CORPORATE CAMPUS
191 WEST CLAYTON STREET, SUITE 3-B
ATHENS, GEORGIA, USA 30605-2760
PHONE: (706) 548.5211
www.amtarchitects.com

amt ENGINEERS ARCHITECTS PLANNERS
Armentrout • Matheny • Thurmond

25054

PURITAN LANE APARTMENTS
100 PURITAN LANE
ATHENS, GEORGIA 30606

EXTERIOR ELEVATIONS
BUILDING 700

A207

N:\25054\Architectural\CAD Files\Construction Dwgs\25054 - BUILDING ELEVATIONS-2.dwg

3/27/2025 5:41:50 PM

NOTE: THIS DRAWING IS COPYRIGHT PROTECTED. ANY ALTERATIONS OR REPRODUCTIONS MUST BE AUTHORIZED IN WRITING BY ARMENTROUT, MATHENY & THURMOND, PC

BUILDING 800 - FRONT ELEVATION 1 A208
3/16"=1'-0"

BUILDING 800 - REAR ELEVATION 2 A210
3/16"=1'-0"

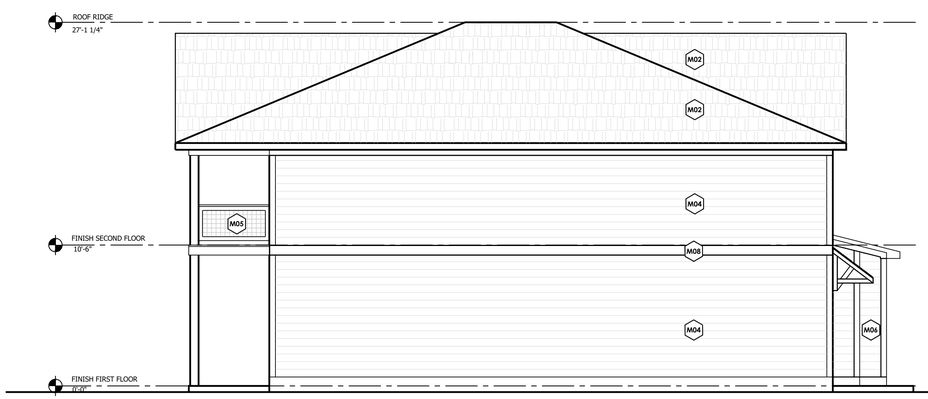

BUILDING 800 - RIGHT ELEVATION 3 A208
3/16"=1'-0"

BUILDING 800 - LEFT ELEVATION 4 A208
3/16"=1'-0"

MATERIAL FINISHES

	DESCRIPTION
M01	CEMENT BOARD 24" O.C. BOARD AND BATTEND SIDING
M02	ARCHITECTURAL SHINGLES
M03	CEMENT BOARD SHAKES SIDING
M04	CEMENT BOARD LAP SIDING
M05	WIRE PANEL RAILING
M06	BRICK WATER TABLE WITH ROW LOCK
M07	EXPOSED FASTENER METAL ROOF AWNING
M08	CEMENT BOARD TRIM
M09	CEMENT BOARD FASCIA

FENESTRATION CALCULATION

BUILDING 800	TOTAL FACADE SF	FENESTRATION %
FRONT FACADE	2,008 SF	27.3%

GSMCC LEVEL II
CERTIFIED ENTERPRISE: 0000009335
EXP. 4/01/2027

REVISIONS

Date	Sequence	No.	By	Description
MM/DD/YYYY				DATE REVISION DESCRIPTION

DESIGNED: JWB
DRAWN: LS/JMF
CHECKED: JWB
APPROVED: DWM/MBT

Copyright
THE COPYRIGHT IS THE PROPERTY OF ARMENTROUT, MATHENY & THURMOND, AND IS COPYRIGHT PROTECTED. UNAUTHORIZED USE OF THIS DOCUMENT IN WHOLE OR IN PART FOR OTHER PROJECTS IS PROHIBITED. REPRODUCTIONS MUST BE AUTHORIZED IN WRITING BY ARMENTROUT, MATHENY, THURMOND.

STATE OF GEORGIA
DAVID W. THURMOND
No. 014486
REGISTERED ARCHITECT
03/27/2025

OAKBROOK CORPORATE CAMPUS
135 HEALTH SCIENCES DRIVE, STE. 1
ATHENS, GEORGIA, USA 30605-2760
PHONE: (706) 548.5211
www.amtarchitects.com

amt ENGINEERS ARCHITECTS PLANNERS
Armentrout • Matheny • Thurmond

25054

PURITAN LANE APARTMENTS
100 PURITAN LANE
ATHENS, GEORGIA 30606

EXTERIOR ELEVATIONS
BUILDING 800

A208

N:\25054\Architectural\CAD Files\Construction Dwgs\25054 - BUILDING ELEVATIONS-2.dwg

3/27/2025 6:01:25 PM

NOTE: THIS DRAWING IS COPYRIGHT PROTECTED. ANY ALTERATIONS OR REPRODUCTIONS MUST BE AUTHORIZED IN WRITING BY ARMENTROUT, MATHENY & THURMOND, PC

BUILDING 900 - FRONT ELEVATION 1 A209
3/16"=1'-0"

BUILDING 900 - REAR ELEVATION 2 A209
3/16"=1'-0"

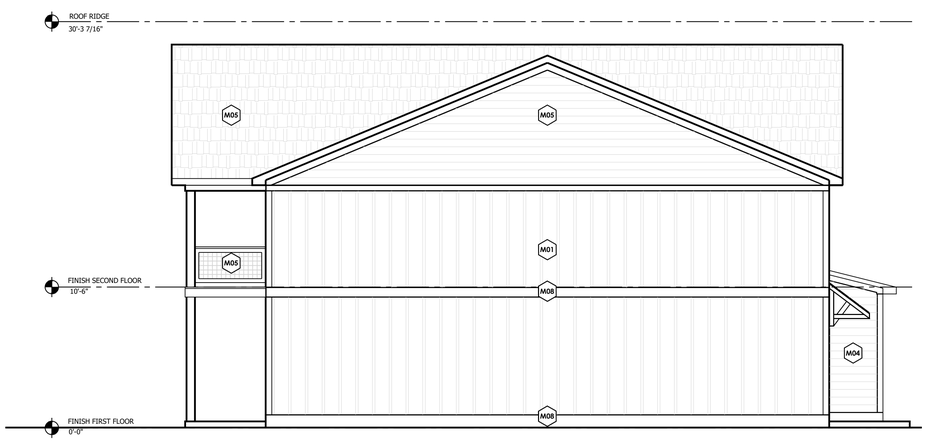

BUILDING 900 - RIGHT ELEVATION 3 A209
3/16"=1'-0"

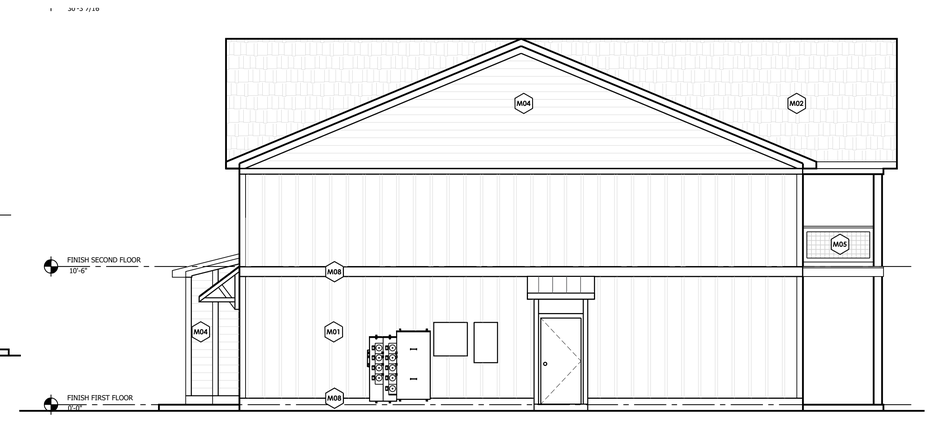

BUILDING 900 - LEFT ELEVATION 4 A209
3/16"=1'-0"

MATERIAL FINISHES

	DESCRIPTION
M01	CEMENT BOARD 24" O.C. BOARD AND BATTEND SIDING
M02	ARCHITECTURAL SHINGLES
M03	CEMENT BOARD SHAKES SIDING
M04	CEMENT BOARD LAP SIDING
M05	WIRE PANEL RAILING
M06	BRICK WATER TABLE WITH ROW LOCK
M07	EXPOSED FASTENER METAL ROOF AWNING
M08	CEMENT BOARD TRIM
M09	CEMENT BOARD FASCIA

FENESTRATION CALCULATION

BUILDING 900	TOTAL FACADE SF	FENESTRATION %
FRONT FACADE	2,014 SF	26.1%

GSWCC LEVEL II
CERTIFICATION # 0010009335
EXP. 4/01/2027

REVISIONS

Date	Sequence	No.	By	Description
MM/DD/YYYY			INIT	REVISION DESCRIPTION

DESIGNED: JWB
DRAWN: LS/JMF
CHECKED: JWB
APPROVED: DWM/MBT

Copyright
THE COPYRIGHT IS THE PROPERTY OF ARMENTROUT, MATHENY & THURMOND, AND IS COPYRIGHT PROTECTED. UNAUTHORIZED REPRODUCTIONS OF THIS DOCUMENT OR OTHER PROJECTS IS PROHIBITED. REPRODUCTIONS MUST BE AUTHORIZED IN WRITING BY ARMENTROUT MATHENY THURMOND.

STATE OF GEORGIA
DAVID W. MATHENY
REGISTERED ARCHITECT
03/27/2025

OAKBROOK CORPORATE CAMPUS
191 WEST CLAYTON STREET, STE 150
ATHENS, GEORGIA, USA 30605-2760
PHONE: (706) 548 8211
www.amtarchitects.com

amt ENGINEERS ARCHITECTS PLANNERS
Armentrout • Matheny • Thurmond

25054

PURITAN LANE APARTMENTS
100 PURITAN LANE
ATHENS, GEORGIA 30606

EXTERIOR ELEVATIONS
BUILDING 900

A209

N:\25054\Architectural\CAD Files\Construction Dwgs\25054 - BUILDING ELEVATIONS-2.dwg
3/27/2025 6:18:46 PM

NOTE: THIS DRAWING IS COPYRIGHT PROTECTED. ANY ALTERATIONS OR REPRODUCTIONS MUST BE AUTHORIZED IN WRITING BY ARMENTROUT, MATHENY & THURMOND, PC

BUILDING 1000 - FRONT ELEVATION 1 A210
3/16"=1'-0"

BUILDING 1000 - REAR ELEVATION 2 A210
3/16"=1'-0"

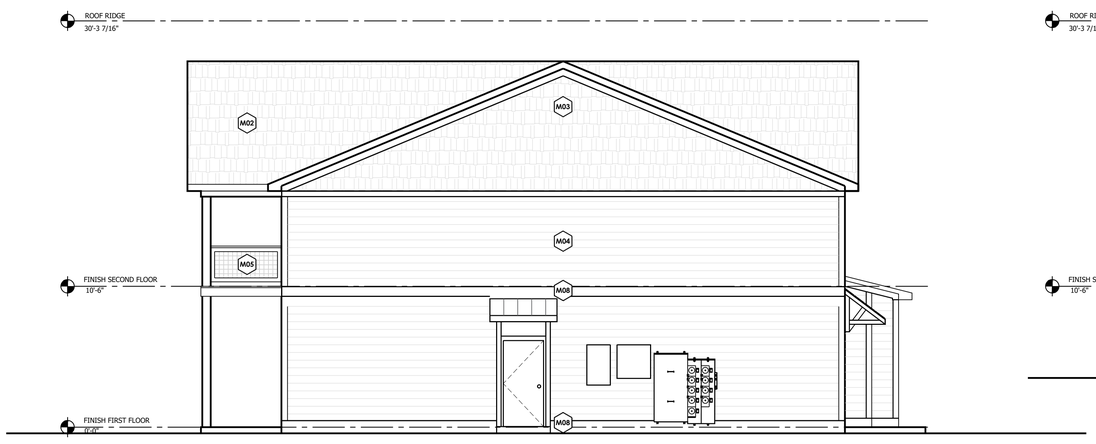

BUILDING 1000 - RIGHT ELEVATION 3 A210
3/16"=1'-0"

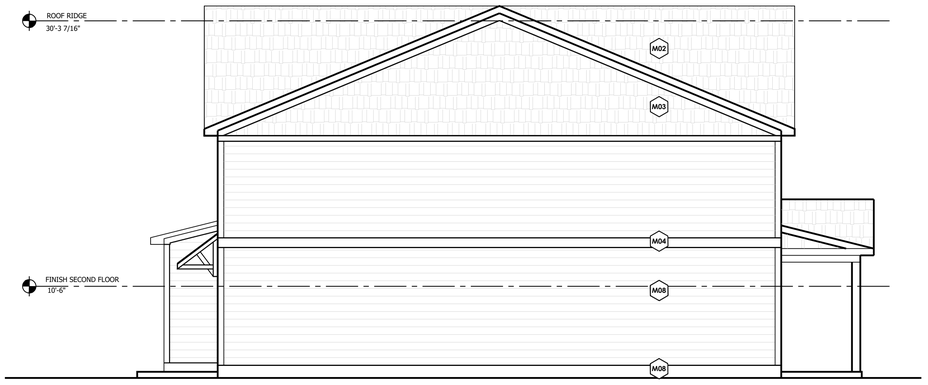

BUILDING 1000 - LEFT ELEVATION 4 A210
3/16"=1'-0"

MATERIAL FINISHES

	DESCRIPTION
M01	CEMENT BOARD 24" O.C. BOARD AND BATTEND SIDING
M02	ARCHITECTURAL SHINGLES
M03	CEMENT BOARD SHAKES SIDING
M04	CEMENT BOARD LAP SIDING
M05	WIRE PANEL RAILING
M06	BRICK WATER TABLE WITH ROW LOCK
M07	EXPOSED FASTENER METAL ROOF AWNING
M08	CEMENT BOARD TRIM
M09	CEMENT BOARD FASCIA

FENESTRATION CALCULATION

BUILDING 1000	TOTAL FACADE SF	FENESTRATION %
FRONT FACADE	2,008 SF	25.8%

GSWCC LEVEL II
CERTIFICATION # WOOD009335
EXP. 4/01/2027

REVISIONS

Date	Sequence	No.	By	Description
MM/DD/YYYY			INIT	REVISION DESCRIPTION

DESIGNED: JWB
DRAWN: LS/JMF
CHECKED: JWB
APPROVED: DWM/MBT

Copyright
THE COPYRIGHT IS THE PROPERTY OF ARMENTROUT, MATHENY AND THURMOND, AND IS COPYRIGHT PROTECTED. UNAUTHORIZED REPRODUCTIONS OF THIS DOCUMENT OR OTHER PROJECTS IS PROHIBITED. REPRODUCTIONS MUST BE AUTHORIZED IN WRITING BY ARMENTROUT MATHENY THURMOND.

STATE OF GEORGIA
DAVID W. MATHENY
REGISTERED ARCHITECT
03/27/2025

CAMBROOK CORPORATE CAMPUS
1170 BERKELY LAKE ROAD, SUITE 150
ATHENS, GEORGIA, USA 30605-2760

PHONE: (706) 548.8211
www.amtarchitects.com

amt ENGINEERS ARCHITECTS PLANNERS
Armentrout • Matheny • Thurmond

25054

PURITAN LANE APARTMENTS
100 PURITAN LANE
ATHENS, GEORGIA 30606

EXTERIOR ELEVATIONS
BUILDING 1000

A210

N:\25054\Architectural\CAD Files\Construction Dwgs\25054 - BUILDING ELEVATIONS-2.dwg

3/27/2025 5:58:22 PM

NOTE: THIS DRAWING IS COPYRIGHT PROTECTED. ANY ALTERATIONS OR REPRODUCTIONS MUST BE AUTHORIZED IN WRITING BY ARMENTROUT, MATHENY & THURMOND, PC

BUILDING 1100 - FRONT ELEVATION 1 A211
3/16"=1'-0"

BUILDING 1100 - REAR ELEVATION 2 A211
3/16"=1'-0"

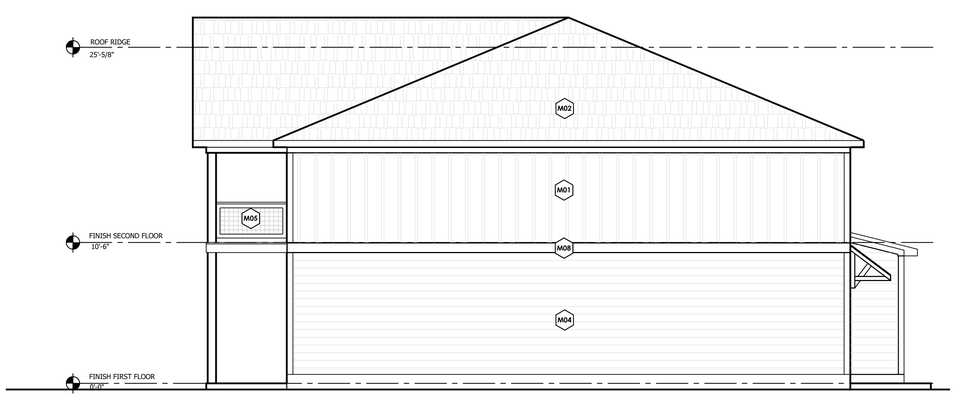

BUILDING 1100 - RIGHT ELEVATION 3 A211
3/16"=1'-0"

BUILDING 1100 - LEFT ELEVATION 4 A211
3/16"=1'-0"

MATERIAL FINISHES

	DESCRIPTION
M01	CEMENT BOARD 24" O.C. BOARD AND BATTEND SIDING
M02	ARCHITECTURAL SHINGLES
M03	CEMENT BOARD SHAKES SIDING
M04	CEMENT BOARD LAP SIDING
M05	WIRE PANEL RAILING
M06	BRICK WATER TABLE WITH ROW LOCK
M07	EXPOSED FASTENER METAL ROOF AWNING
M08	CEMENT BOARD TRIM
M09	CEMENT BOARD FASCIA

FENESTRATION CALCULATION

BUILDING 1100	TOTAL FACADE SF	FENESTRATION %
FRONT FACADE	1,613 SF	28.2%

GSWCC LEVEL II
CERTIFICATION NUMBER: 0000009335
EXP. 4/01/2027

REVISIONS

Date	Sequence	No.	By	Description
MM/DD/YYYY			INIT	REVISION DESCRIPTION

DESIGNED: JWB
DRAWN: LS/JMF
CHECKED: JWB
APPROVED: DWM/MBT

Copyright
THE COPYRIGHT IS THE PROPERTY OF ARMENTROUT, MATHENY & THURMOND, AND IS COPYRIGHT PROTECTED. UNAUTHORIZED REPRODUCTIONS OF THIS DRAWING OR OTHER PROJECTS IS PROHIBITED. REPRODUCTIONS MUST BE AUTHORIZED IN WRITING BY ARMENTROUT MATHENY THURMOND.

STATE OF GEORGIA
DAVID W. THURMOND
No. 18PA0000141
REGISTERED ARCHITECT
03/27/2025

OAKBROOK CORPORATE CAMPUS
191 BELLAMY WAY, SUITE A-16
ATHENS, GEORGIA, USA 30605-2760
PHONE: (706) 548.5211
www.amtarchitects.com

amt ENGINEERS ARCHITECTS PLANNERS
Armentrout • Matheny • Thurmond

25054

PURITAN LANE APARTMENTS
100 PURITAN LANE
ATHENS, GEORGIA 30606

EXTERIOR ELEVATIONS
BUILDING 1100

A211

N:\25054\Architectural\CAD Files\Construction Dwgs\25054 - BUILDING ELEVATIONS-2.dwg

3/27/2025 5:59:15 PM

NOTE: THIS DRAWING IS COPYRIGHT PROTECTED. ANY ALTERATIONS OR REPRODUCTIONS MUST BE AUTHORIZED IN WRITING BY ARMENTROUT, MATHENY & THURMOND, PC

BUILDING 1200 - FRONT ELEVATION 1 A212
3/16"=1'-0"

BUILDING 1200 - REAR ELEVATION 2 A212
3/16"=1'-0"

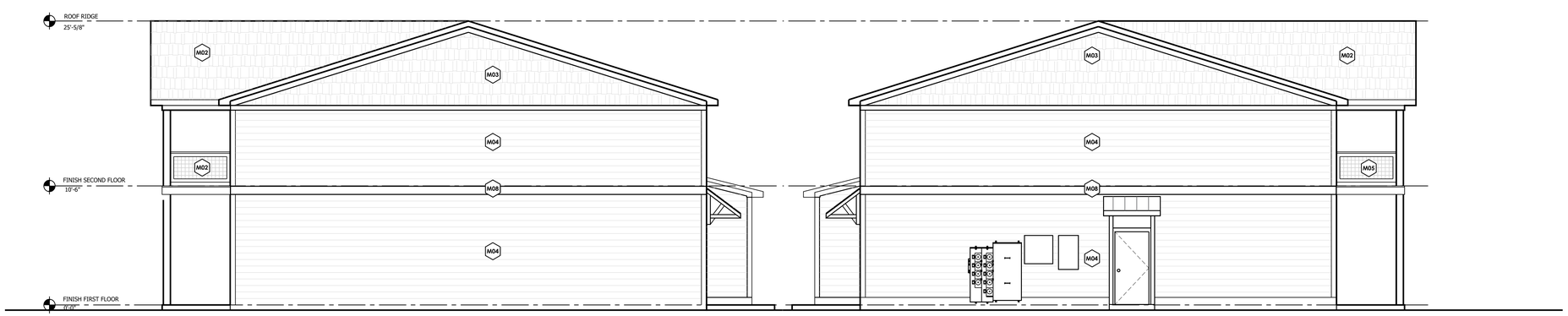

BUILDING 1200 - RIGHT ELEVATION 4 A212
3/16"=1'-0"

BUILDING 1200 - LEFT ELEVATION 3 A212
3/16"=1'-0"

MATERIAL FINISHES

	DESCRIPTION
M01	CEMENT BOARD 24" O.C. BOARD AND BATTEND SIDING
M02	ARCHITECTURAL SHINGLES
M03	CEMENT BOARD SHAKES SIDING
M04	CEMENT BOARD LAP SIDING
M05	WIRE PANEL RAILING
M06	BRICK WATER TABLE WITH ROW LOCK
M07	EXPOSED FASTENER METAL ROOF AWNING
M08	CEMENT BOARD TRIM
M09	CEMENT BOARD FASCIA

FENESTRATION CALCULATION

BUILDING 1200	TOTAL FACADE SF	FENESTRATION %
FRONT FACADE	1,613 SF	28.2%

GSW.CC: LEVEL II
CERTIFICATE NO. 0000009335
EXP. 4/01/2027

REVISIONS

Date	Sequence	No.	By	Description
MM/DD/YYYY			INIT	REVISION DESCRIPTION

DESIGNED: JWB
DRAWN: LS/JMF
CHECKED: JWB
APPROVED: DWM/MBT

Copyright
THE COPYRIGHT IS THE PROPERTY OF ARMENTROUT, MATHENY & THURMOND, AND IS COPYRIGHT PROTECTED. UNAUTHORIZED COPYING, DISTRIBUTION, PUBLICATION OR OTHER PROJECTS IS PROHIBITED. REPRODUCTIONS MUST BE AUTHORIZED IN WRITING BY ARMENTROUT, MATHENY, THURMOND.

STATE OF GEORGIA
DAVID W. THURMOND
No. PA-002
REGISTERED ARCHITECT
03/27/2025

OAKBROOK CORPORATE CAMPUS
130 EAST OCONEE STREET, SUITE 16
ATHENS, GEORGIA, USA 30605-2760

PHONE: (706) 548.5211
www.amtarchitects.com

amt ENGINEERS ARCHITECTS PLANNERS
Armentrout • Matheny • Thurmond

25054

PURITAN LANE APARTMENTS
100 PURITAN LANE
ATHENS, GEORGIA 30606

EXTERIOR ELEVATIONS
BUILDING 1200

A212

N:\25054\Architectural\CAD Files\Construction Dwgs\25054 - BUILDING ELEVATIONS-2.dwg

3/27/2025 6:30:05 PM

NOTE: THIS DRAWING IS COPYRIGHT PROTECTED. ANY ALTERATIONS OR REPRODUCTIONS MUST BE AUTHORIZED IN WRITING BY ARMENTROUT, MATHENY & THURMOND, PC