

## Project No. 6

# LAKEVIEW DRIVE SIDEWALK IMPROVEMENTS

TSPLOST 2026



## Project Goals

- ✓ **Goal Area 1 - Good Neighbors**
- ✓ **Goal Area 5 - Safely Move Around Athens**
- ✓ **Goal Area 6 - Built and Natural Infrastructure**

- Install approximately 2,200 linear feet of sidewalk and/or multi-use trail, from Firefly Trail at Lakeview Drive, to the city limits of the City of Winterville, along Lakeview Drive
- Provide a pedestrian crossing connecting Firefly Trail with across Main Street, to Lakeview Drive, including accessible ramps, and other pedestrian safety measures as may be required.

Total Project Cost \$3,365,000

# Project Location

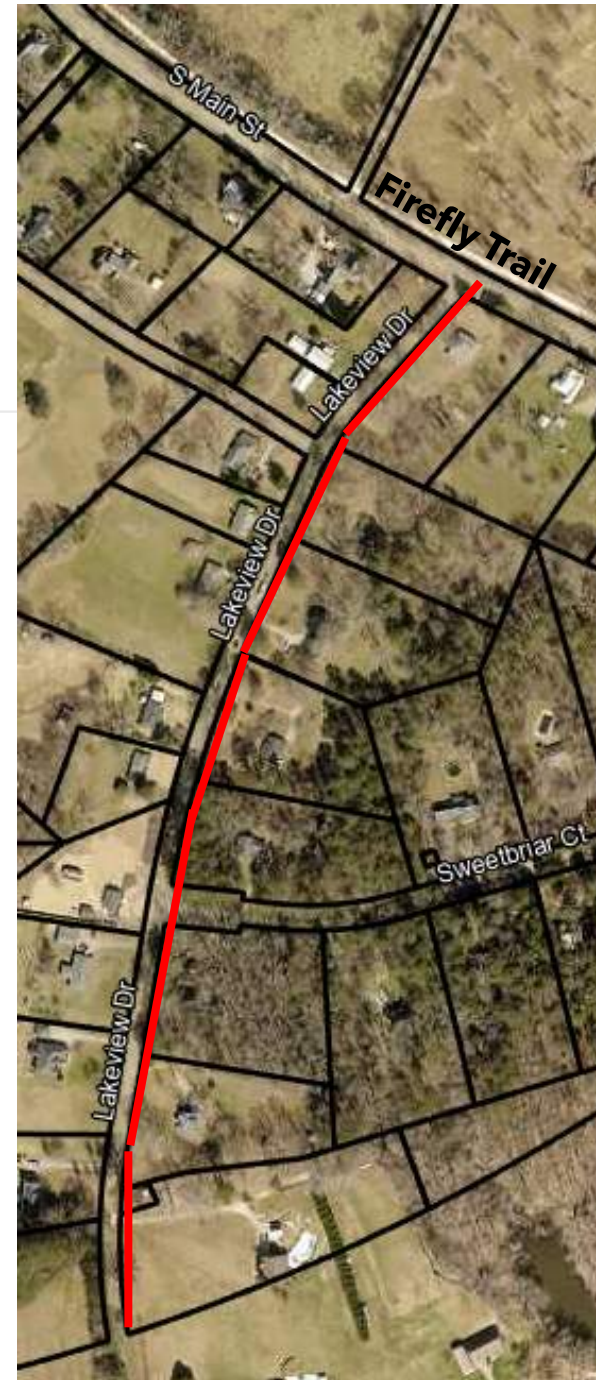



# — Connection to the Firefly Trail



- ✓ **Goal Area 1 - Good Neighbors**
  - ✓ Drive community transformation with a focus on creating spaces that are respectful and welcoming
- ✓ **Goal Area 2 - Safely Move Around Athens**
  - ✓ Pursue inter-city travel options to connect Athens with other cities
- ✓ **Goal Area 6 - Built and Natural Infrastructure**
  - ✓ Provide adequate funding for maintenance of existing and newly constructed infrastructure



# — Connection to the Firefly Trail



- ✓ **Goal Area 1 - Good Neighbors**
  - ✓ Drive community transformation with a focus on creating spaces that are respectful and welcoming
- ✓ **Goal Area 2 - Safely Move Around Athens**
  - ✓ Pursue inter-city travel options to connect Athens with other cities
- ✓ **Goal Area 6 - Built and Natural Infrastructure**
  - ✓ Provide adequate funding for maintenance of existing and newly constructed infrastructure

## — Pedestrian connectivity for residence

Proposed improvements would connect 29 residence along Lakeview Dr to the Firefly Trail and into the core node of the City of Winterville



### ✓ Goal Area 1 - Good Neighbors

- ✓ Support & Promote healthy lifestyle: moving, eating, forming healthy relationships, physical and psychological care.

### ✓ Goal Area 2 - Safely Move Around Athens

- ✓ Improve, expand, and maintain sidewalks, shared-use paths, and bike facilities to provide greater opportunities for residents to use active transportation safely

### ✓ Goal Area 6 - Built and Natural Infrastructure

- ✓ Ensure equitable access to infrastructure to enhance safety and identity



# — Pedestrian Safety

Pedestrians using Lakeview Drive do not currently have a safe place to walk, there is not shoulder, residence must walk in the street.

- ✓ **Goal Area 1 - Good Neighbors**
  - ✓ **Drive community transformation with a focus on creating spaces that are respectful and welcoming**
- ✓ **Goal Area 5 - Safely Move Around Athens**
  - ✓ **Improve, expand, and maintain sidewalks, shared-use paths, and bike facilities to provide greater opportunities for residents to use active transportation safely**
- ✓ **Goal Area 6 - Built and Natural Infrastructure**
  - ✓ **Ensure equitable access to infrastructure to enhance safety and identity**



# Identified of Winterville's Complete Streets & Trails Plan



## Complete Streets & Trails Plan

City of Winterville, Georgia

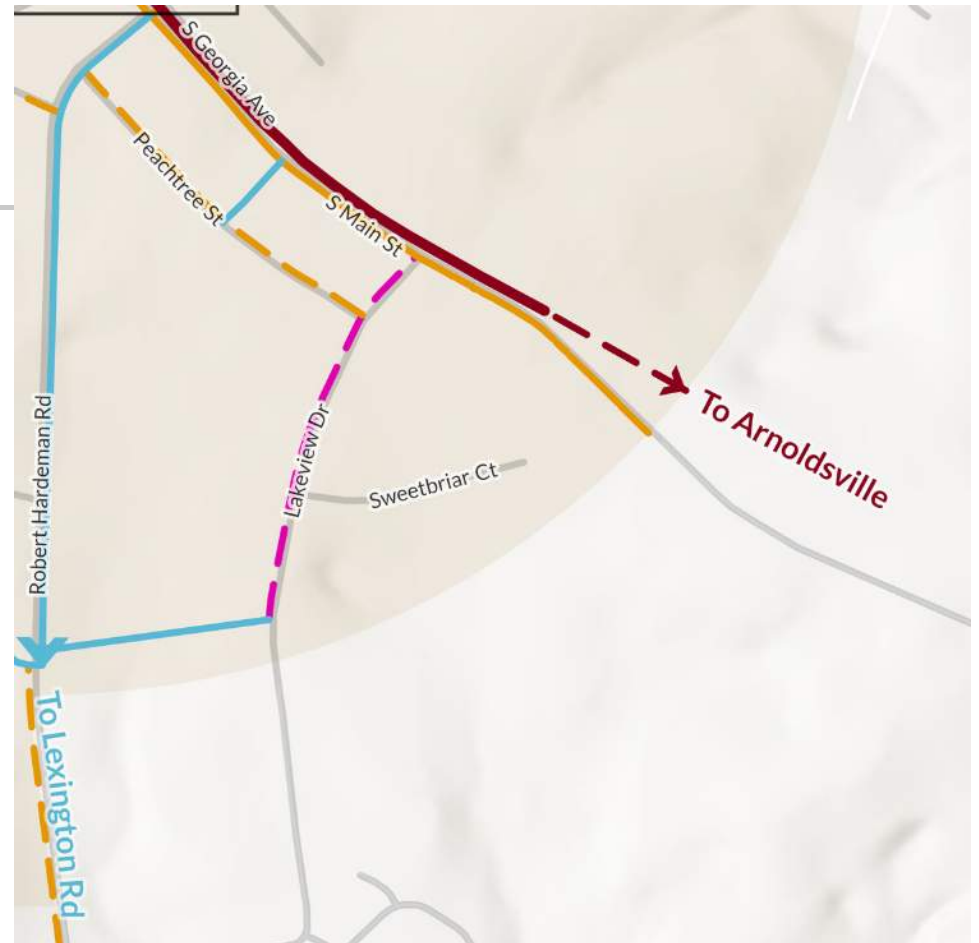



## How does this project meet TSPLOST 2026 Program Goals and Selection Criteria?

- **Goal Area 1 - Good Neighbors**

- Section D: Transforms Lakeview Dr by creating a pedestrian access that is respectful and inviting.
- Section E: Supports and promotes healthy lifestyles by creating interconnectivity with the Firefly Multi-Use Trail and pedestrian access to Winterville core.

- **Goal Area 2 - Safely Move Around Athens**

- Section A: Improves and expands connections to the Firefly shared use and bike path to provide greater opportunities for active transportation.
- Section D: Creates more usable and aesthetically pleasing corridors between the residential street and the commercial core of Winterville.
- Section E: Enhances safety for drivers, pedestrians, and cyclists.

- **Goal Area 6 - Built and Natural Infrastructure**

- Section B: Ensures equitable access to residence along Lakeview Drive to enhance safety and identity
- Section E: Addresses ecosystem health, infrastructure sustainability and resiliency by creating pedestrian opportunities for A-CC residence.



Thank you

Q&A

