

Winslow Park

Athens Clark County, Georgia

Home Builder's Plan Requirements



Presented By: D.R. Horton, Inc.

The renderings and colors in this design book are for reference only and may be subject to change.

D. R. HORTON AMERICA'S BUILDER

Home for every stage in life.™

D. R. HORTON
America's Builder

Express
HOUSING

EMERALD
HOUSING

FREEDOM
HOUSING

Table Of Contents

Pod A: Multi Family

- Apartments – *Pages 3-5*
- Casitas – *Pages 6-8*

Pod B: Townhomes

- Townhomes – *Pages 9-20*

Pod C: Single-Family Detached

- Single Family- *Pages 21-59*
- Cottages – *Pages 60-79*

MATERIALS LEGEND

- HORIZONTAL "WOOD LOOK" SIDING 1
- HORIZONTAL LAP SIDING - COLOR 1
- VERTICAL LAP SIDING - COLOR 3
- ROOF SHINGLES
- SHED ROOF

KEY NOTES

- 1 ASPHALT SHINGLES
- 2 SHED ROOF
- 3 OPEN FRAMED SHED ROOF
- 4 STOREFRONT WINDOW
- 5 FIBER CEMENT LAP SIDING
- 6 VERTICAL FIBER CEMENT SIDING
- 7 WOOD LOOK PANEL
- 8 MAILBOX

KEY PLAN

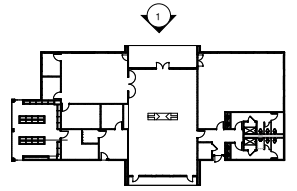

1 CLUBHOUSE - NORTH ELEVATION
1/4" = 1'-0"



4 BUILDING TYPE B.0 - EAST ELEVATION
1/8" = 1'-0"



3 BUILDING TYPE B.0 - WEST ELEVATION
1/8" = 1'-0"







1 BUILDING TYPE B.1 - NORTH ELEVATION
1/8" = 1'-0"

2 BUILDING TYPE B.0 - NORTH ELEVATION
1/8" = 1'-0"



1 BUILDING TYPE B.0 - SOUTH ELEVATION
1/8" = 1'-0"

MATERIALS LEGEND

-  HORIZONTAL LAP SIDING - COLOR 1
-  VERTICAL LAP SIDING - COLOR 2
-  ROOF SHINGLES
-  SHED ROOF

KEY NOTES

- ① ASPHALT SHINGLES
- ② FAUX VENT
- ③ SHED ROOF
- ④ OPEN FRAMED SHED ROOF
- ⑤ VINYL WINDOW
- ⑥ PAINTED METAL RAILING
- ⑦ OPENING AT STAIR
- ⑧ FIBER CEMENT LAP SIDING
- ⑨ VERTICAL FIBER CEMENT SIDING

KEY PLAN

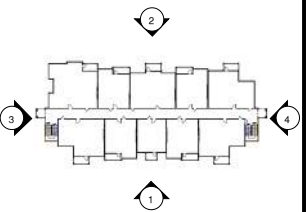



4 BUILDING TYPE B.2 - EAST ELEVATION
1/8" = 1'-0"



3 BUILDING TYPE B.2 - WEST ELEVATION
1/8" = 1'-0"



2 BUILDING TYPE B.2 - NORTH ELEVATION
1/8" = 1'-0"



1 BUILDING TYPE B.2 - SOUTH ELEVATION
1/8" = 1'-0"

MATERIALS LEGEND

- HORIZONTAL LAP SIDING - COLOR 1
- VERTICAL LAP SIDING - COLOR 2
- ROOF SHINGLES
- SHED ROOF

KEY NOTES

- 1 ASPHALT SHINGLES
- 2 FAUX VENT
- 3 SHED ROOF
- 4 OPEN FRAMED SHED ROOF
- 5 VINYL WINDOW
- 6 PAINTED METAL RAILING
- 7 OPENING AT STAIR
- 8 FIBER CEMENT LAP SIDING
- 9 VERTICAL FIBER CEMENT SIDING

KEY PLAN

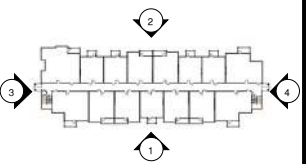



FRONT

SCALE: 1/8" = 1'-0" AT 11"x17" LAYOUT 1/4" = 1'-0" AT 22"x34" LAYOUT



DHI



SCHEMATIC ELEVATIONS

REVIEW DRAWING ONLY - not released for construction. Any reproduction, reuse or disclosure by any method, in whole or part, is prohibited. These drawings and specifications contain proprietary information belonging to STRAND. COPYRIGHT © 2023 STRAND

02.27.2025



WINSLOW PARK - 2 UNIT DUPLEX





FRONT

SCALE: 3/32" = 1'-0" AT 11"x17" LAYOUT 3/16" = 1'-0" AT 22"x34" LAYOUT



REAR

SCALE: 3/32" = 1'-0" AT 11"x17" LAYOUT 3/16" = 1'-0" AT 22"x34" LAYOUT



DHI



SCHEMATIC ELEVATIONS

REVIEW DRAWING ONLY - not released for construction. Any reproduction, reuse or disclosure by any method, in whole or part, is prohibited. These drawings and specifications contain proprietary information belonging to STRAND. COPYRIGHT © 2023 STRAND

02.27.2025

WINSLOW PARK - 6 UNIT TOWNHOME

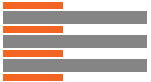

8



RIGHT

SCALE: 3/32" = 1'-0" AT 11"x17" LAYOUT 3/16" = 1'-0" AT 22"x34" LAYOUT

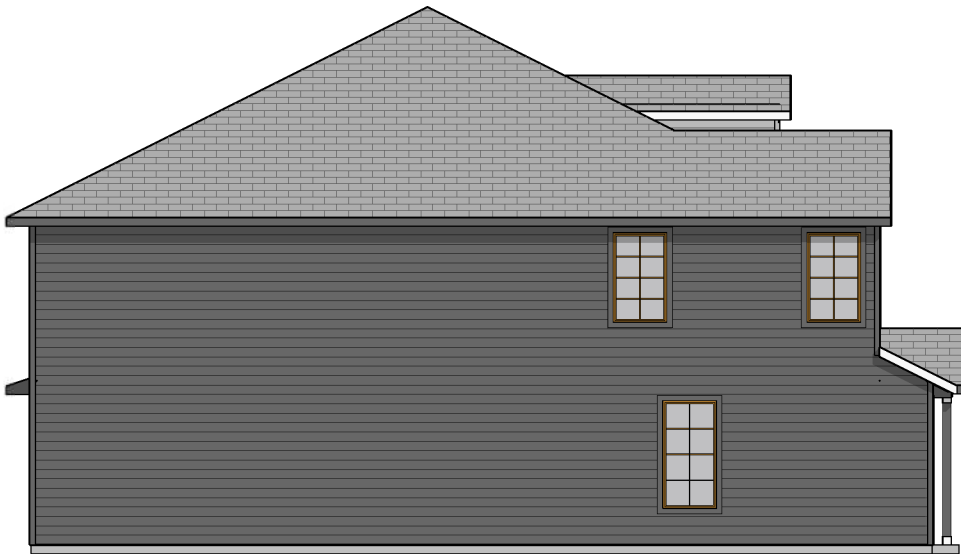

LEFT

SCALE: 3/32" = 1'-0" AT 11"x17" LAYOUT 3/16" = 1'-0" AT 22"x34" LAYOUT

WINSLOW PARK - 6 UNIT TOWNHOME



DHI



SCHEMATIC ELEVATIONS

REVIEW DRAWING ONLY - not released for construction. Any reproduction, reuse or disclosure by any method, in whole or part, is prohibited. These drawings and specifications contain proprietary information belonging to STRAND. COPYRIGHT © 2023 STRAND

02.27.2025





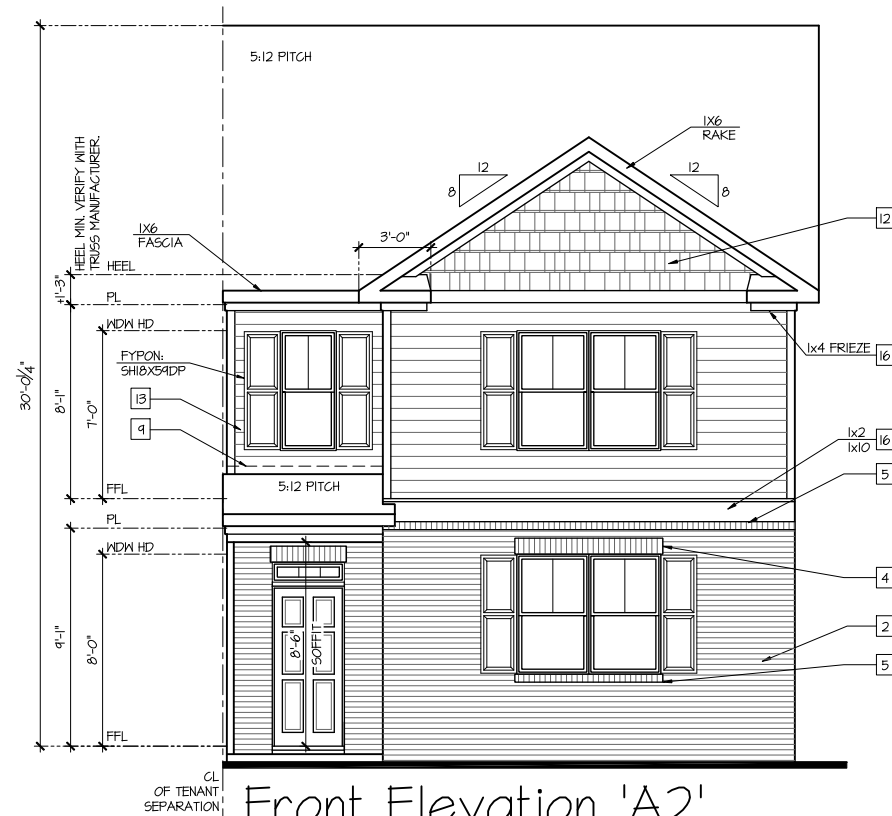

Front Elevation 'A2'
At End Unit Condition - R

SCALE: 1/4"=1'-0" AT 22"X34" LAYOUT 1/8"=1'-0" AT 11"X17" LAYOUT



Front Elevation 'A2'
At End Unit Condition - L

SCALE: 1/4"=1'-0" AT 22"X34" LAYOUT 1/8"=1'-0" AT 11"X17" LAYOUT

NOTES:

- GRADE CONDITIONS MAY VARY FOR INDIVIDUAL SITE FROM THAT SHOWN. BUILDER SHALL VERIFY AND COORDINATE PER ACTUAL SITE CONDITIONS.
- WINDOW HEAD HEIGHTS:
1ST FLOOR = 8'-0" U.N.O. ON ELEVATIONS.
2ND FLOOR = 7'-0" U.N.O. ON ELEVATIONS.
- ROOFING: PITCHED SHINGLES PER DEVELOPER.
- WINDOWS: MANUFACTURER PER DEVELOPER, DIVIDED LITES AS SHOWN ON THE EXTERIOR ELEVATIONS
- ENTRY DOOR: AS SELECTED BY DEVELOPER.
- GARAGE DOORS: AS SELECTED BY DEVELOPER, RAISED PANEL AS SHOWN.
- ALL EXTERIOR MATERIALS TO BE INSTALLED PER MANUFACTURER'S WRITTEN INSTRUCTIONS.
- PROTECTION AGAINST DECAY:
(ALL PORTIONS OF A PORCH, SCREEN PORCH OR DECK FROM THE BOTTOM OF THE HEADER DOWN, INCLUDING POST, RAILS, PICKETS, STEPS AND FLOOR STRUCTURE.)

KEY NOTES:

MASONRY:

- | | |
|---|---|
| 1 | ADHERED STONE VENEER AS SELECTED BY DEVELOPER. HEIGHT AS NOTED. |
| 2 | MASONRY FULL BRICK AS SELECTED BY DEVELOPER. HEIGHT AS NOTED. |
| 3 | MASONRY FULL STONE AS SELECTED BY DEVELOPER. HEIGHT AS NOTED. |
| 4 | 8" SOLDIER COURSE. |
| 5 | ROWLOCK COURSE |
| 6 | N/A |

TYPICALS:

- | | |
|----|--|
| 7 | DECORATIVE LOUVERED VENTS, SIZE AS NOTED. |
| 8 | CODE APPROVED TERMINATION CHIMNEY CAP. |
| 9 | CORROSION RESISTANT ROOF TO WALL FLASHING. CODE COMPLIANT FLASHING MUST BE INSTALLED AT ALL ROOF/WALL INTERSECTIONS. |
| 10 | STANDING SEAM METAL ROOF, INSTALL PER MANUFACTURER'S WRITTEN INSTRUCTIONS. |
| 11 | DECORATIVE WROUGHT IRON. SEE DETAILS. |

SIDING:

- | | |
|----|--|
| 12 | VINYL SHAKE SIDING PER DEVELOPER WITH VINYL CORNER TRIM PER DEVELOPER. (AT SPECIFIED LOCATIONS; FIBER CEMENT SHAKE SIDING PER DEVELOPER W/ 1X4 CORNER TRIM BOARD.) |
| 13 | VINYL LAP SIDING PER DEVELOPER WITH VINYL CORNER TRIM PER DEVELOPER. (AT SPECIFIED LOCATIONS; FIBER CEMENT LAP SIDING PER DEVELOPER W/ 1X4 CORNER TRIM BOARD.) |
| 14 | VINYL WAVY SIDING PER DEVELOPER WITH VINYL CORNER TRIM PER DEVELOPER. (AT SPECIFIED LOCATIONS; FIBER CEMENT WAVY SIDING PER DEVELOPER W/ 1X4 CORNER TRIM BOARD.) |
| 15 | VINYL BOARD AND BATT SIDING PER DEVELOPER WITH VINYL CORNER TRIM PER DEVELOPER. (AT SPECIFIED LOCATIONS; FIBER CEMENT PANEL SIDING W/ 1X3 BATTS AT 12" O.C. PER DEVELOPER W/ 1X4 CORNER TRIM BOARD.) |
| 16 | VINYL TRIM SIZE AS NOTED (AT SPECIFIC LOCATIONS; 1X FIBER CEMENT TRIM OR EQUAL, U.N.O. SIZE AS NOTED) |
| 17 | FYPON SHUTTERS, TYPE AS SHOWN, SIZE AS NOTED. (AT SPECIFIC LOCATIONS: FALSE VINYL SHUTTERS, TYPE AS SHOWN, SIZE AS NOTED.) |

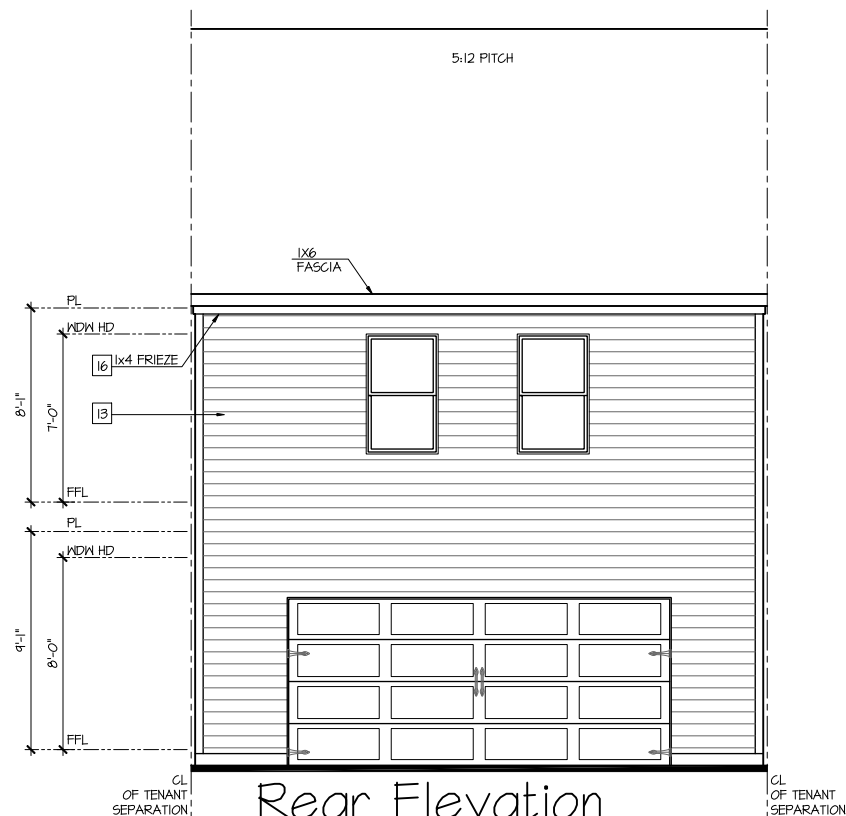

Rear Elevation

SCALE: 1/4"=1'-0" AT 22"X34" LAYOUT 1/8"=1'-0" AT 11"X17" LAYOUT

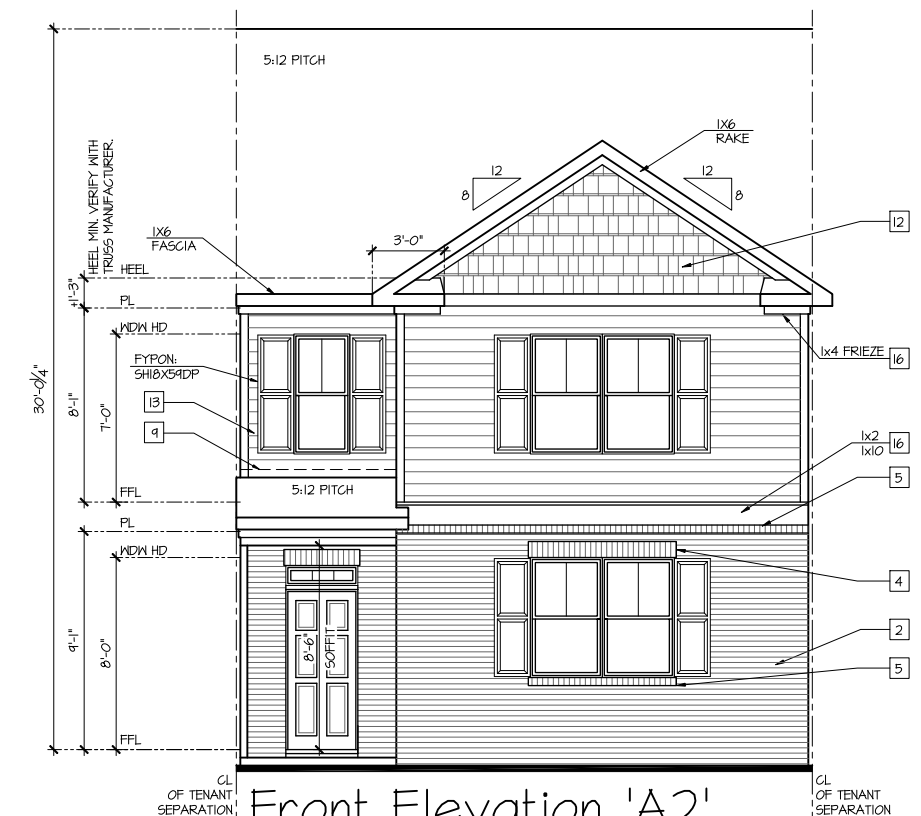

Front Elevation 'A2'
At Interior Unit Condition

SCALE: 1/4"=1'-0" AT 22"x34" LAYOUT 1/8"=1'-0" AT 11"x17" LAYOUT

| | | |
|---|----------|-----------|
| NO: | DATE: | REVISION: |
|  | 04.15.24 | |

PROFESSIONAL SEAL:

PROJECT TITLE:

24' TH Series

CLIENTS NAME:



PROJECT NO: GMD-GA22039.4

SHEET TITLE:
ASHLEY
EXTERIOR
ELEVATIONS 'A'

PRINT DATE:

April 15, 2024

SHEET NO:

A3.5.2

**FOR
CONSTRUCTION**

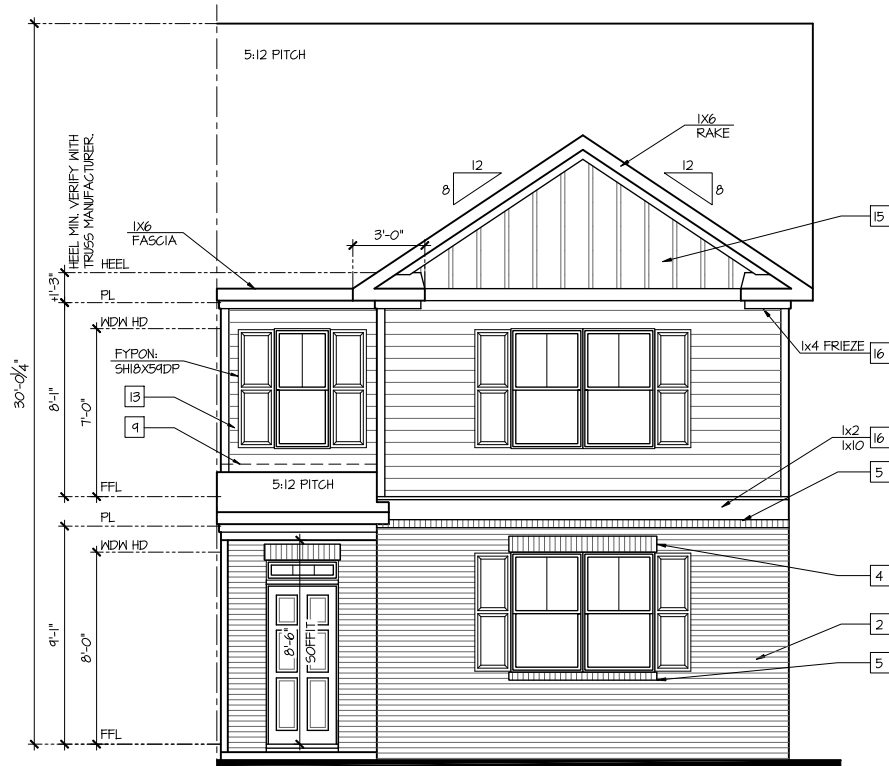

Front Elevation 'A3'
At End Unit Condition - R

SCALE: 1/4"=1'-0" AT 22"X34" LAYOUT 1/8"=1'-0" AT 11"X17" LAYOUT

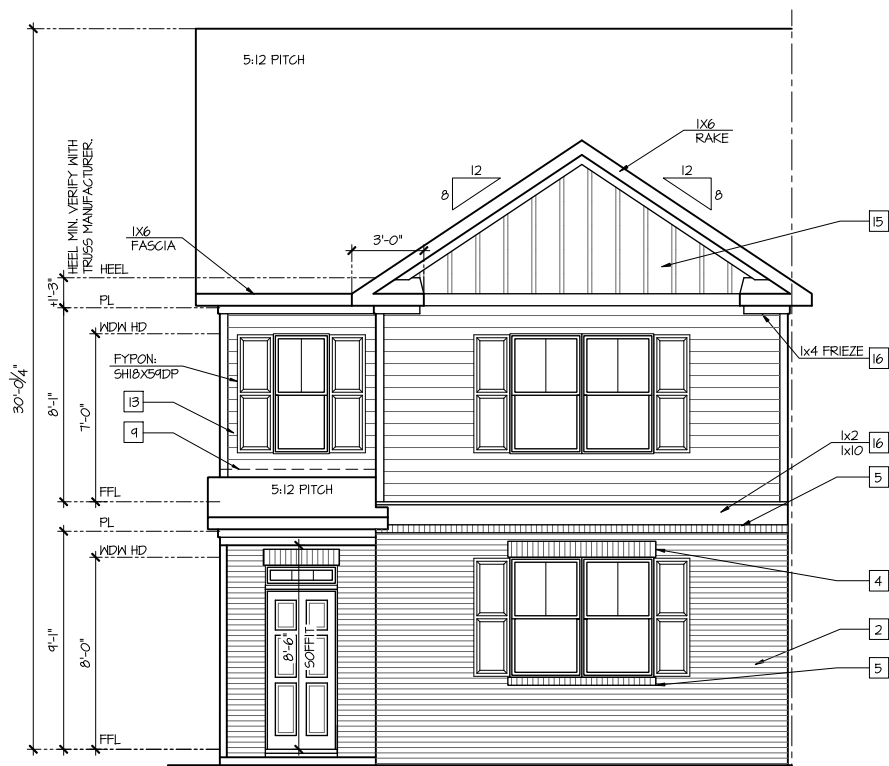

Front Elevation 'A3'
At End Unit Condition - L

SCALE: 1/4"=1'-0" AT 22"X34" LAYOUT 1/8"=1'-0" AT 11"X17" LAYOUT

NOTES:

- GRADE CONDITIONS MAY VARY FOR INDIVIDUAL SITE FROM THAT SHOWN. BUILDER SHALL VERIFY AND COORDINATE PER ACTUAL SITE CONDITIONS.
- WINDOW HEAD HEIGHTS:
1ST FLOOR = 8'-0" U.N.O. ON ELEVATIONS.
2ND FLOOR = 7'-0" U.N.O. ON ELEVATIONS.
- ROOFING: PITCHED SHINGLES PER DEVELOPER.
- WINDOWS: MANUFACTURER PER DEVELOPER. DIVIDED LITES AS SHOWN ON THE EXTERIOR ELEVATIONS
- ENTRY DOOR: AS SELECTED BY DEVELOPER.
- GARAGE DOORS: AS SELECTED BY DEVELOPER, RAISED PANEL AS SHOWN.
- ALL EXTERIOR MATERIALS TO BE INSTALLED PER MANUFACTURER'S WRITTEN INSTRUCTIONS.
- PROTECTION AGAINST DECAY:
(ALL PORTIONS OF A PORCH, SCREEN PORCH OR DECK FROM THE BOTTOM OF THE HEADER DOWN, INCLUDING POST, RAILS, PICKETS, STEPS AND FLOOR STRUCTURE.)

KEY NOTES:

- MASONRY:
- [1] ADHERED STONE VENEER AS SELECTED BY DEVELOPER. HEIGHT AS NOTED.
 - [2] MASONRY FULL BRICK AS SELECTED BY DEVELOPER. HEIGHT AS NOTED.
 - [3] MASONRY FULL STONE AS SELECTED BY DEVELOPER. HEIGHT AS NOTED.
 - [4] 8" SOLDIER COURSE.
 - [5] ROWLOCK COURSE
 - [6] N/A
- TYPICALS:
- [7] DECORATIVE LOUVERED VENTS, SIZE AS NOTED.
 - [8] CODE APPROVED TERMINATION CHIMNEY CAP.
 - [9] CORROSION RESISTANT ROOF TO WALL FLASHING. CODE COMPLIANT FLASHING MUST BE INSTALLED AT ALL ROOF/WALL INTERSECTIONS.
 - [10] STANDING SEAM METAL ROOF, INSTALL PER MANUFACTURER'S WRITTEN INSTRUCTIONS.
 - [11] DECORATIVE WROUGHT IRON. SEE DETAILS.
- SIDING:
- [12] VINYL SHAKE SIDING PER DEVELOPER WITH VINYL CORNER TRIM PER DEVELOPER. (AT SPECIFIED LOCATIONS: FIBER CEMENT SHAKE SIDING PER DEVELOPER W/ 1X4 CORNER TRIM BOARD.)
 - [13] VINYL LAP SIDING PER DEVELOPER WITH VINYL CORNER TRIM PER DEVELOPER. (AT SPECIFIED LOCATIONS: FIBER CEMENT LAP SIDING PER DEVELOPER W/ 1X4 CORNER TRIM BOARD.)
 - [14] VINYL WAVY SIDING PER DEVELOPER WITH VINYL CORNER TRIM PER DEVELOPER. (AT SPECIFIED LOCATIONS: FIBER CEMENT WAVY SIDING PER DEVELOPER W/ 1X4 CORNER TRIM BOARD.)
 - [15] VINYL BOARD AND BATT SIDING PER DEVELOPER WITH VINYL CORNER TRIM PER DEVELOPER. (AT SPECIFIED LOCATIONS: FIBER CEMENT PANEL SIDING W/ 1X3 BATTS AT 12" O.C. PER DEVELOPER W/ 1X4 CORNER TRIM BOARD.)
 - [16] VINYL TRIM SIZE AS NOTED (AT SPECIFIC LOCATIONS: 1X FIBER CEMENT TRIM OR EQUAL, U.N.O. SIZE AS NOTED
 - [17] FYPON SHUTTERS, TYPE AS SHOWN. SIZE AS NOTED. (AT SPECIFIC LOCATIONS: FALSE VINYL SHUTTERS, TYPE AS SHOWN. SIZE AS NOTED.)

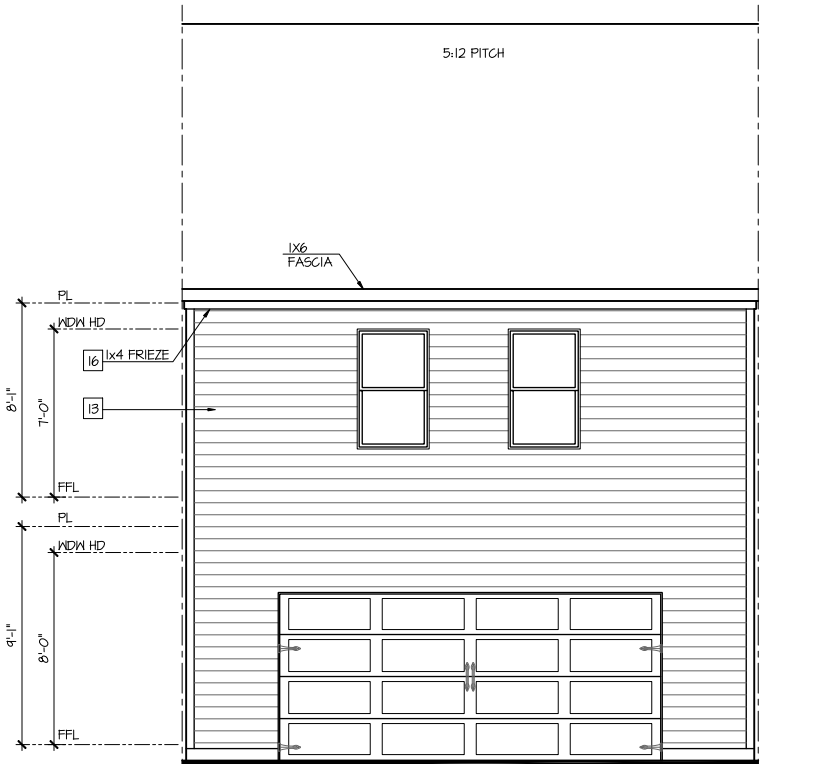

Rear Elevation

SCALE: 1/4"=1'-0" AT 22"X34" LAYOUT 1/8"=1'-0" AT 11"X17" LAYOUT

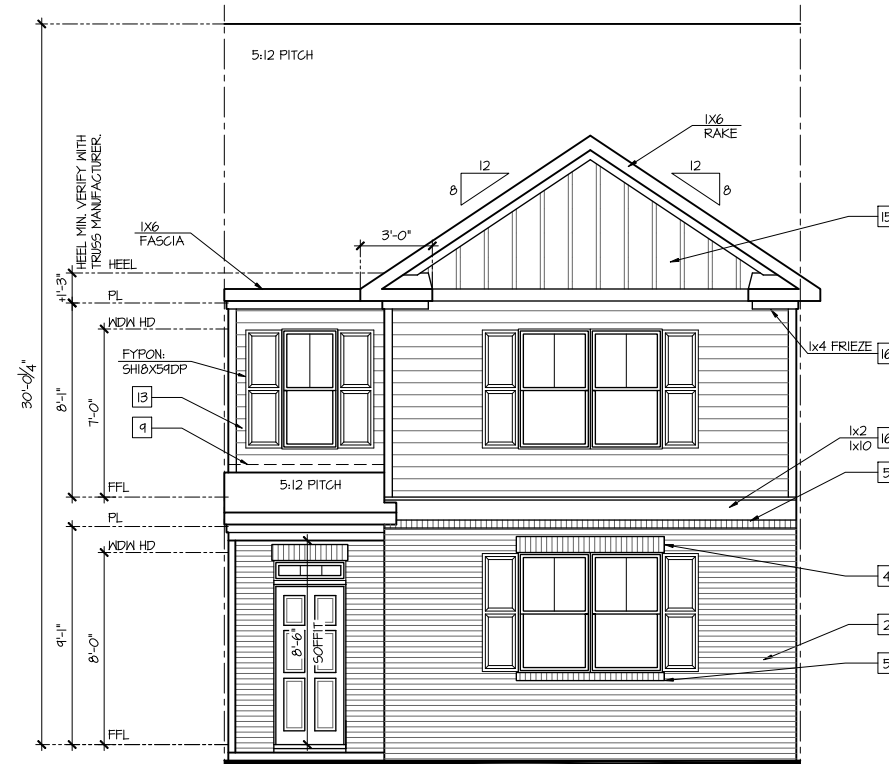

Front Elevation 'A3'
At Interior Unit Condition

SCALE: 1/4"=1'-0" AT 22"X34" LAYOUT 1/8"=1'-0" AT 11"X17" LAYOUT

| NO. | DATE: | REVISION: |
|-----|----------|-----------|
| 1 | 04.15.24 | |

PROFESSIONAL SEAL:

PROJECT TITLE:

24' TH Series

CLIENTS NAME:



PROJECT NO: 6MD-6A22039.4

SHEET TITLE:
ASHLEY
EXTERIOR
ELEVATIONS 'A'

PRINT DATE:
April 15, 2024

SHEET NO:
A3.5.3

FOR
CONSTRUCTION



Right Elevation at End Unit Condition - R

SCALE: 1/4"=1'-0" AT 22"X34" LAYOUT 1/8"=1'-0" AT 11"X17" LAYOUT

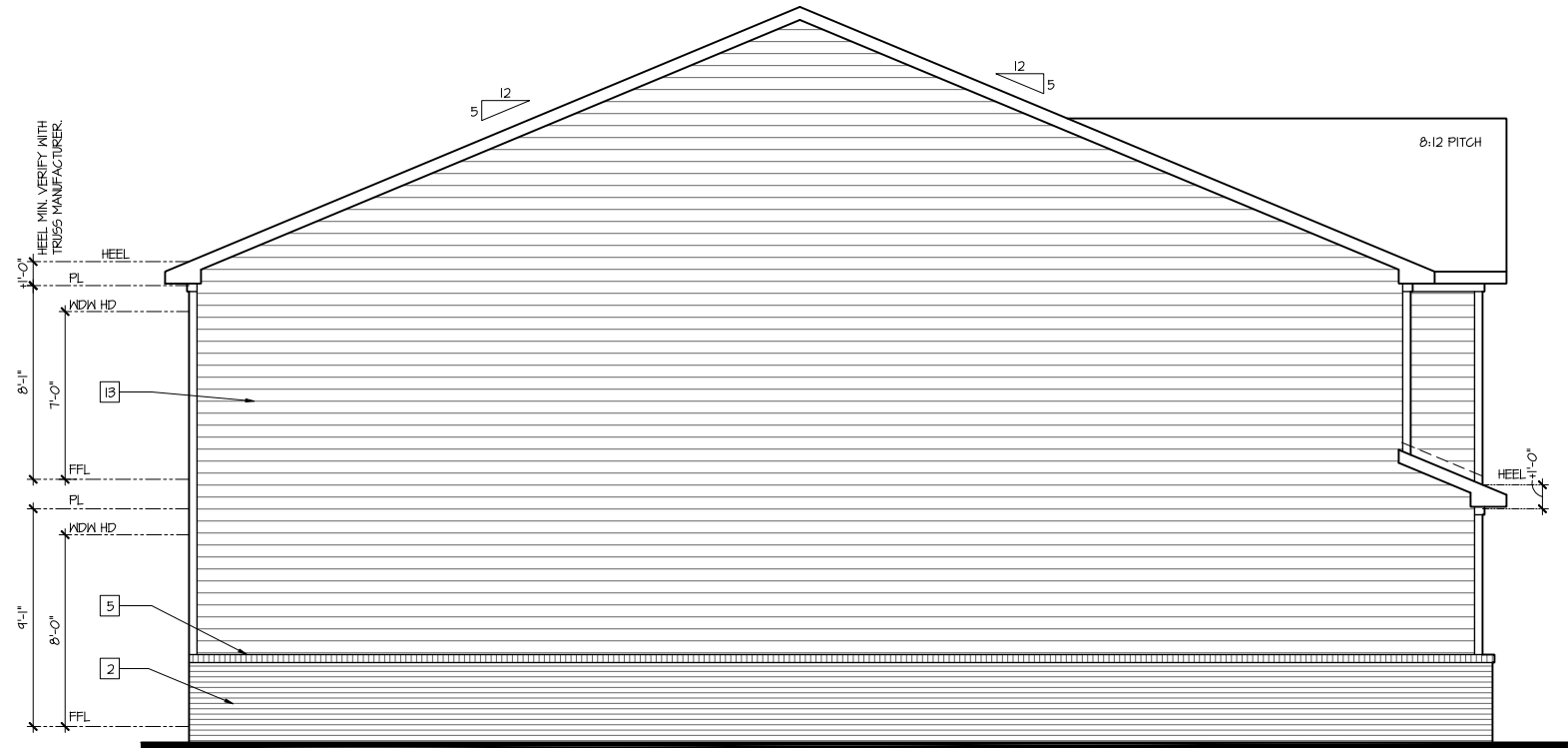

Left Elevation at End Unit Condition - L

SCALE: 1/4"=1'-0" AT 22"X34" LAYOUT 1/8"=1'-0" AT 11"X17" LAYOUT

NOTES:

- GRADE CONDITIONS MAY VARY FOR INDIVIDUAL SITE FROM THAT SHOWN. BUILDER SHALL VERIFY AND COORDINATE PER ACTUAL SITE CONDITIONS.
- WINDOW HEAD HEIGHTS:
1ST FLOOR = 8'-0" U.N.O. ON ELEVATIONS.
2ND FLOOR = 7'-0" U.N.O. ON ELEVATIONS.
- ROOFING: PITCHED SHINGLES PER DEVELOPER.
- WINDOWS: MANUFACTURER PER DEVELOPER. DIVIDED LITES AS SHOWN ON THE EXTERIOR ELEVATIONS.
- ENTRY DOOR: AS SELECTED BY DEVELOPER.
- GARAGE DOORS: AS SELECTED BY DEVELOPER, RAISED PANEL AS SHOWN.
- ALL EXTERIOR MATERIALS TO BE INSTALLED PER MANUFACTURER'S WRITTEN INSTRUCTIONS.
- PROTECTION AGAINST DECAY:
(ALL PORTIONS OF A PORCH, SCREEN PORCH OR DECK FROM THE BOTTOM OF THE HEADER DOWN, INCLUDING POST, RAILS, PICKETS, STEPS AND FLOOR STRUCTURE.)

KEY NOTES:

MASONRY:

1

ADHERED STONE VENEER AS SELECTED BY DEVELOPER. HEIGHT AS NOTED.

2

MASONRY FULL BRICK AS SELECTED BY DEVELOPER. HEIGHT AS NOTED.

3

MASONRY FULL STONE AS SELECTED BY DEVELOPER. HEIGHT AS NOTED.

4

8" SOLDIER COURSE.

5

ROWLOCK COURSE

6

N/A

TYPICALS:

7

DECORATIVE LOUVERED VENTS, SIZE AS NOTED.

8

CODE APPROVED TERMINATION CHIMNEY CAP.

9

CORROSION RESISTANT ROOF TO WALL FLASHING. CODE COMPLIANT FLASHING MUST BE INSTALLED AT ALL ROOF/WALL INTERSECTIONS.

10

STANDING SEAM METAL ROOF, INSTALL PER MANUFACTURER'S WRITTEN INSTRUCTIONS.

11

DECORATIVE WROUGHT IRON. SEE DETAILS.

SIDING:

12

VINYL SHAKE SIDING PER DEVELOPER WITH VINYL CORNER TRIM PER DEVELOPER.
(AT SPECIFIED LOCATIONS:
FIBER CEMENT SHAKE SIDING PER DEVELOPER W/ 1X4 CORNER TRIM BOARD.)

13

VINYL LAP SIDING PER DEVELOPER WITH VINYL CORNER TRIM PER DEVELOPER.
(AT SPECIFIED LOCATIONS:
FIBER CEMENT LAP SIDING PER DEVELOPER W/ 1X4 CORNER TRIM BOARD.)

14

VINYL WAVY SIDING PER DEVELOPER WITH VINYL CORNER TRIM PER DEVELOPER.
(AT SPECIFIED LOCATIONS:
FIBER CEMENT WAVY SIDING PER DEVELOPER W/ 1X4 CORNER TRIM BOARD.)

15

VINYL BOARD AND BATT SIDING PER DEVELOPER WITH VINYL CORNER TRIM PER DEVELOPER.
(AT SPECIFIED LOCATIONS:
FIBER CEMENT PANEL SIDING W/ 1X3 BATTS AT 12" O.G. PER DEVELOPER W/ 1X4 CORNER TRIM BOARD.)

16

VINYL TRIM SIZE AS NOTED
(AT SPECIFIC LOCATIONS:
1X FIBER CEMENT TRIM OR EQUAL, U.N.O. SIZE AS NOTED

17

FYPON SHUTTERS, TYPE AS SHOWN. SIZE AS NOTED.
(AT SPECIFIC LOCATIONS: FALSE VINYL SHUTTERS, TYPE AS SHOWN. SIZE AS NOTED.)

| NO. | DATE: | REVISION: |
|-----|----------|-----------|
| 1 | 04.15.24 | |

PROFESSIONAL SEAL:

PROJECT TITLE:

24' TH Series

CLIENTS NAME:



PROJECT NO: 6MD-6A22039.4

SHEET TITLE:

ASHLEY
EXTERIOR
ELEVATIONS

PRINT DATE:

April 15, 2024

SHEET NO:

A3.5.5

FOR
CONSTRUCTION

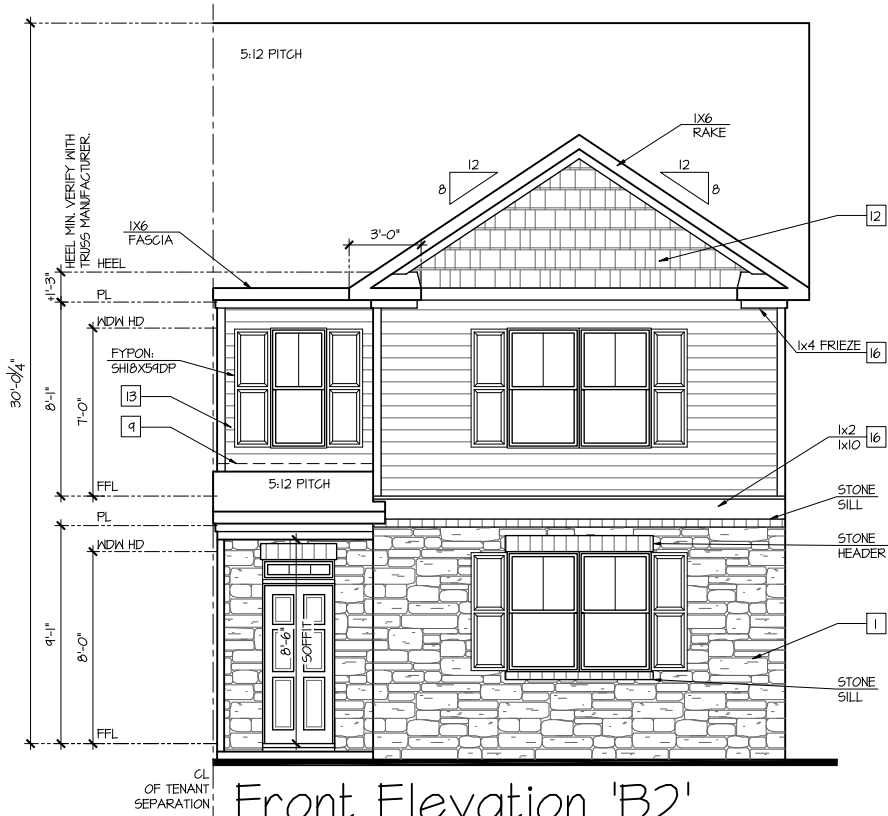

Front Elevation 'B2'
At End Unit Condition - R

SCALE: 1/4"=1'-0" AT 22"X34" LAYOUT 1/8"=1'-0" AT 11"X17" LAYOUT

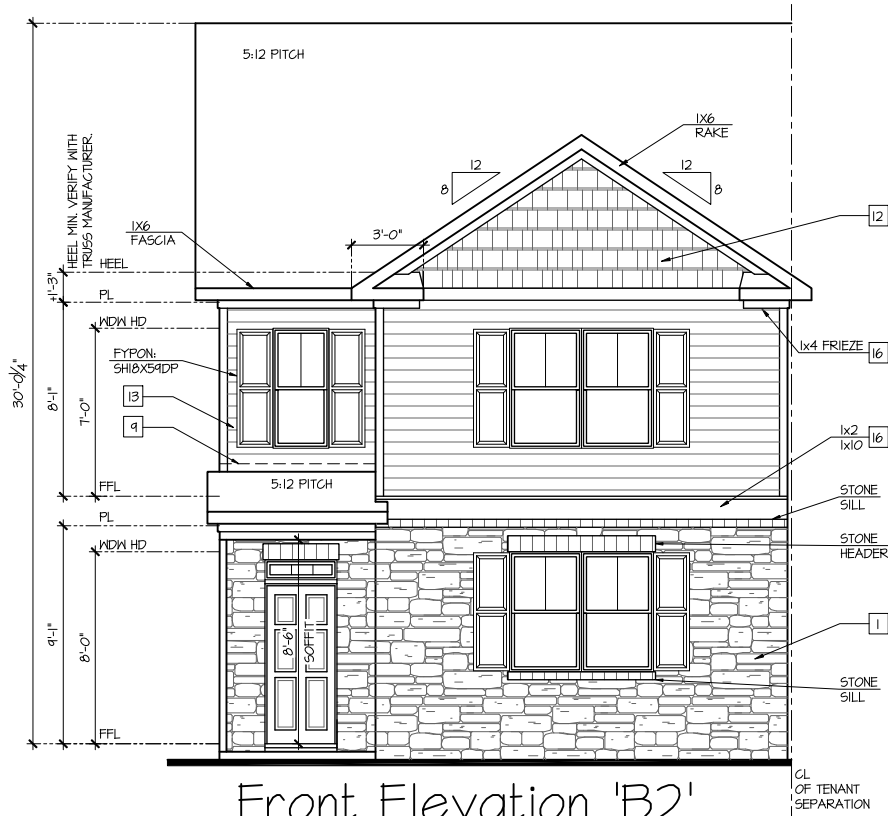

Front Elevation 'B2'
At End Unit Condition - L

SCALE: 1/4"=1'-0" AT 22"X34" LAYOUT 1/8"=1'-0" AT 11"X17" LAYOUT

NOTES:

- GRADE CONDITIONS MAY VARY FOR INDIVIDUAL SITE FROM THAT SHOWN. BUILDER SHALL VERIFY AND COORDINATE PER ACTUAL SITE CONDITIONS.
- WINDOW HEAD HEIGHTS:
1ST FLOOR = 8'-0" U.N.O. ON ELEVATIONS.
2ND FLOOR = 7'-0" U.N.O. ON ELEVATIONS.
- ROOFING: PITCHED SHINGLES PER DEVELOPER.
- WINDOWS: MANUFACTURER PER DEVELOPER. DIVIDED LITES AS SHOWN ON THE EXTERIOR ELEVATIONS
- ENTRY DOOR: AS SELECTED BY DEVELOPER.
- GARAGE DOORS: AS SELECTED BY DEVELOPER, RAISED PANEL AS SHOWN.
- ALL EXTERIOR MATERIALS TO BE INSTALLED PER MANUFACTURER'S WRITTEN INSTRUCTIONS.
- PROTECTION AGAINST DECAY:
(ALL PORTIONS OF A PORCH, SCREEN PORCH OR DECK FROM THE BOTTOM OF THE HEADER DOWN, INCLUDING POST, RAILS, PICKETS, STEPS AND FLOOR STRUCTURE.)

KEY NOTES:

- MASONRY:
- [1] ADHERED STONE VENEER AS SELECTED BY DEVELOPER. HEIGHT AS NOTED.
 - [2] MASONRY FULL BRICK AS SELECTED BY DEVELOPER. HEIGHT AS NOTED.
 - [3] MASONRY FULL STONE AS SELECTED BY DEVELOPER. HEIGHT AS NOTED.
 - [4] 8" SOLDIER COURSE.
 - [5] ROWLOCK COURSE
 - [6] N/A
- TYPICALS:
- [7] DECORATIVE LOUVERED VENTS, SIZE AS NOTED.
 - [8] CODE APPROVED TERMINATION CHIMNEY CAP.
 - [9] CORROSION RESISTANT ROOF TO WALL FLASHING. CODE COMPLIANT FLASHING MUST BE INSTALLED AT ALL ROOF/WALL INTERSECTIONS.
 - [10] STANDING SEAM METAL ROOF, INSTALL PER MANUFACTURER'S WRITTEN INSTRUCTIONS.
 - [11] DECORATIVE WROUGHT IRON. SEE DETAILS.
- SIDING:
- [12] VINYL SHAKE SIDING PER DEVELOPER WITH VINYL CORNER TRIM PER DEVELOPER. (AT SPECIFIED LOCATIONS: FIBER CEMENT SHAKE SIDING PER DEVELOPER W/ 1X4 CORNER TRIM BOARD.)
 - [13] VINYL LAP SIDING PER DEVELOPER WITH VINYL CORNER TRIM PER DEVELOPER. (AT SPECIFIED LOCATIONS: FIBER CEMENT LAP SIDING PER DEVELOPER W/ 1X4 CORNER TRIM BOARD.)
 - [14] VINYL WAVY SIDING PER DEVELOPER WITH VINYL CORNER TRIM PER DEVELOPER. (AT SPECIFIED LOCATIONS: FIBER CEMENT WAVY SIDING PER DEVELOPER W/ 1X4 CORNER TRIM BOARD.)
 - [15] VINYL BOARD AND BATT SIDING PER DEVELOPER WITH VINYL CORNER TRIM PER DEVELOPER. (AT SPECIFIED LOCATIONS: FIBER CEMENT PANEL SIDING W/ 1X3 BATTS AT 12" O.C. PER DEVELOPER W/ 1X4 CORNER TRIM BOARD.)
 - [16] VINYL TRIM SIZE AS NOTED (AT SPECIFIC LOCATIONS: 1X FIBER CEMENT TRIM OR EQUAL, U.N.O. SIZE AS NOTED
 - [17] FYPON SHUTTERS, TYPE AS SHOWN. SIZE AS NOTED. (AT SPECIFIC LOCATIONS: FALSE VINYL SHUTTERS, TYPE AS SHOWN. SIZE AS NOTED.)

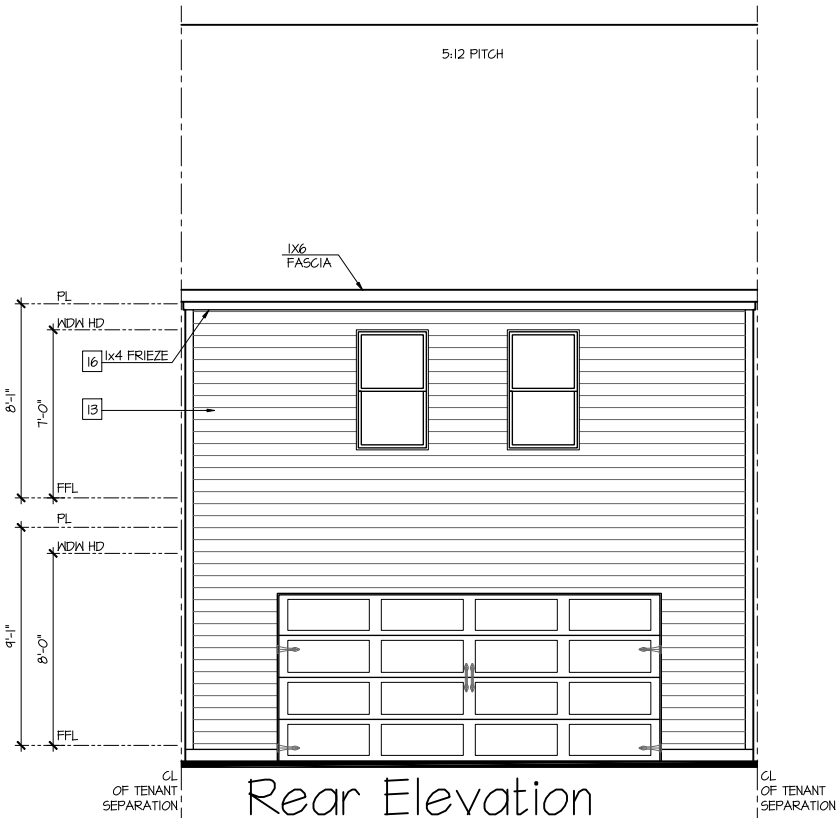

Rear Elevation

SCALE: 1/4"=1'-0" AT 22"X34" LAYOUT 1/8"=1'-0" AT 11"X17" LAYOUT

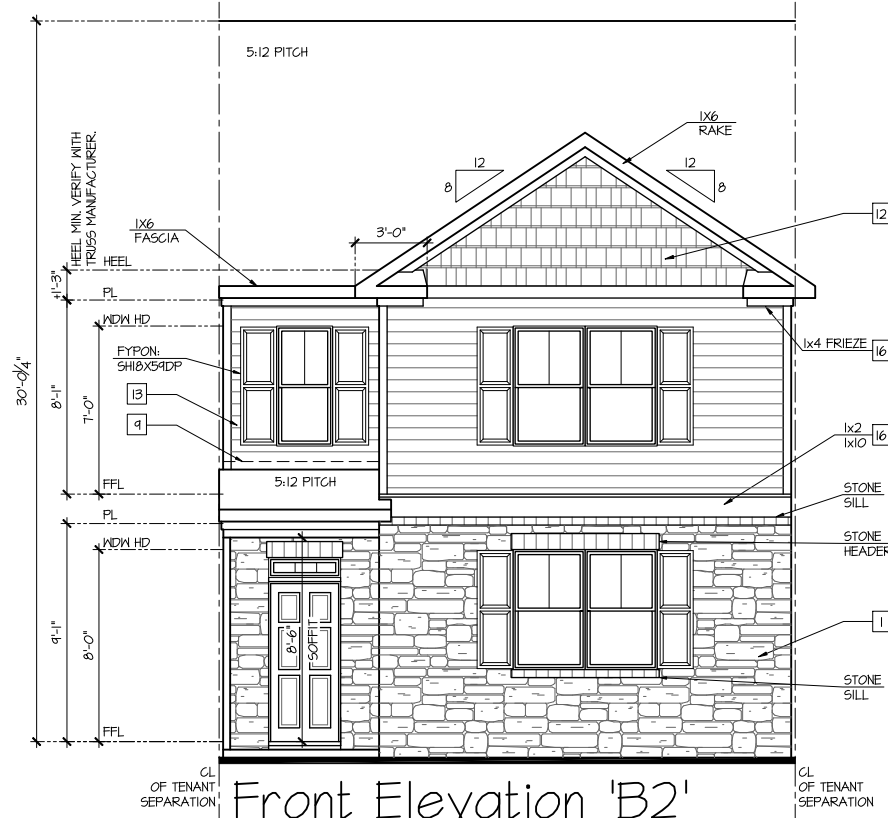

Front Elevation 'B2'
At Interior Unit Condition

SCALE: 1/4"=1'-0" AT 22"X34" LAYOUT 1/8"=1'-0" AT 11"X17" LAYOUT

| NO. | DATE: | REVISION: |
|-----|----------|-----------|
| 1 | 04.15.24 | |

PROFESSIONAL SEAL:

PROJECT TITLE:

24' TH Series

CLIENTS NAME:



PROJECT NO: 6MD-6A22039.4

SHEET TITLE:

ASHLEY
EXTERIOR
ELEVATIONS 'B'

PRINT DATE:

April 15, 2024

SHEET NO:

A3.6.2

FOR
CONSTRUCTION

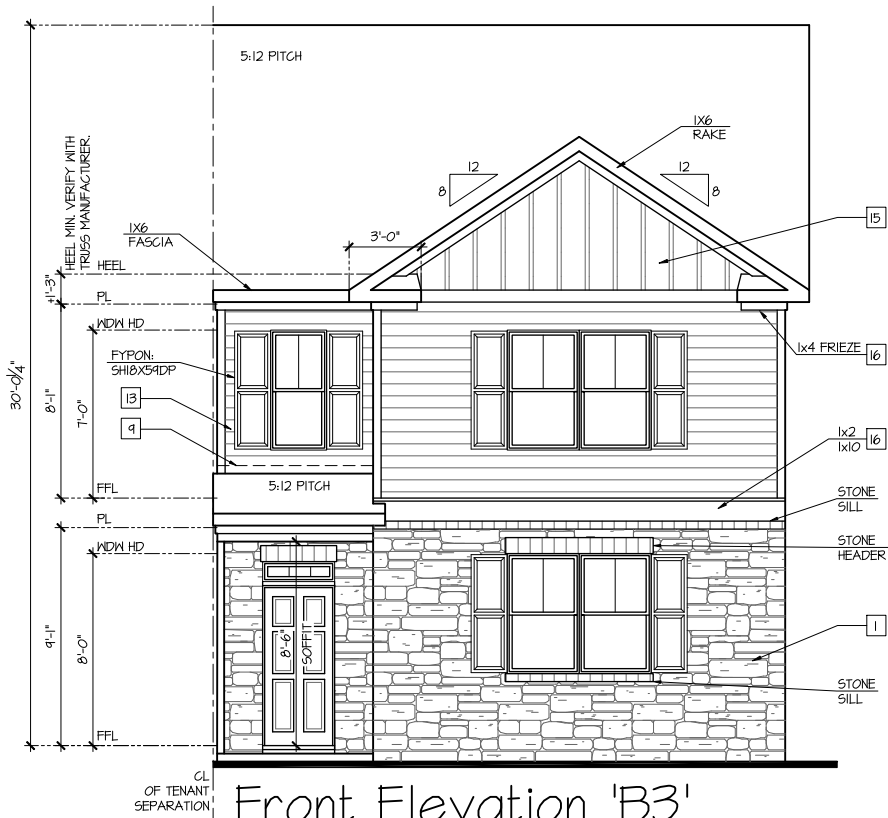

Front Elevation 'B3'
At End Unit Condition - R

SCALE: 1/4"=1'-0" AT 22"X34" LAYOUT 1/8"=1'-0" AT 11"X17" LAYOUT

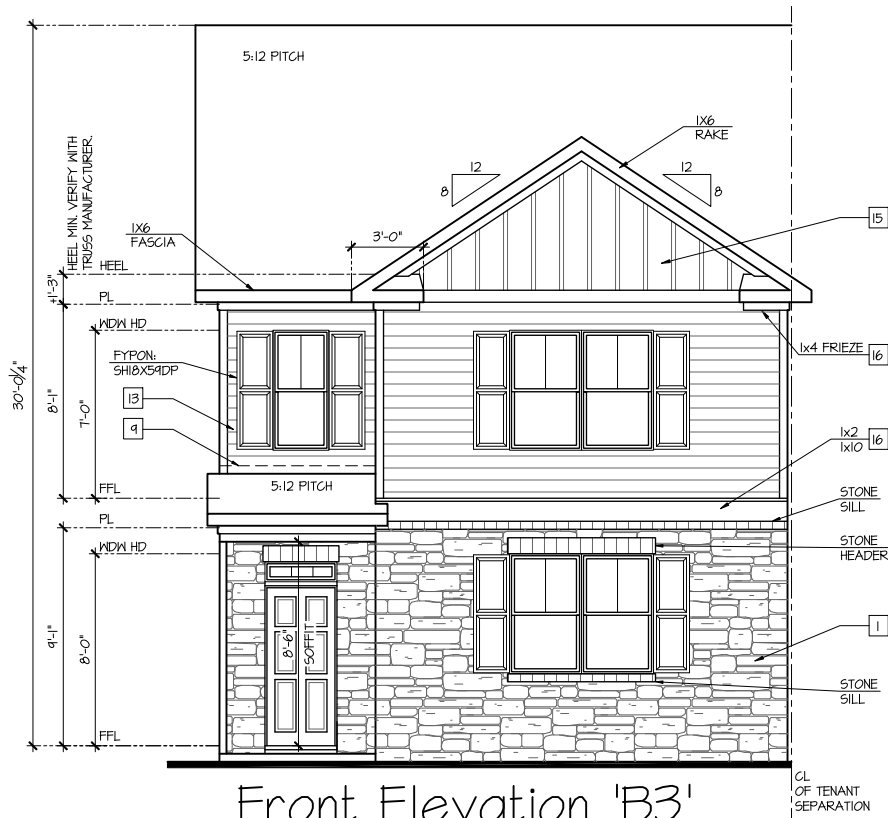

Front Elevation 'B3'
At End Unit Condition - L

SCALE: 1/4"=1'-0" AT 22"X34" LAYOUT 1/8"=1'-0" AT 11"X17" LAYOUT

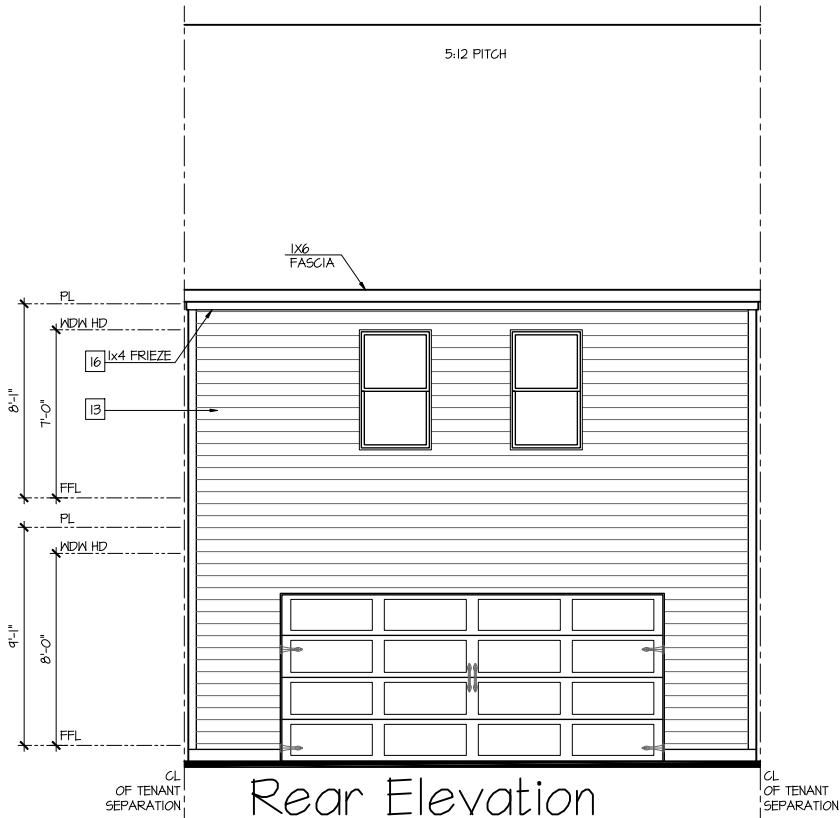

Rear Elevation

SCALE: 1/4"=1'-0" AT 22"X34" LAYOUT 1/8"=1'-0" AT 11"X17" LAYOUT

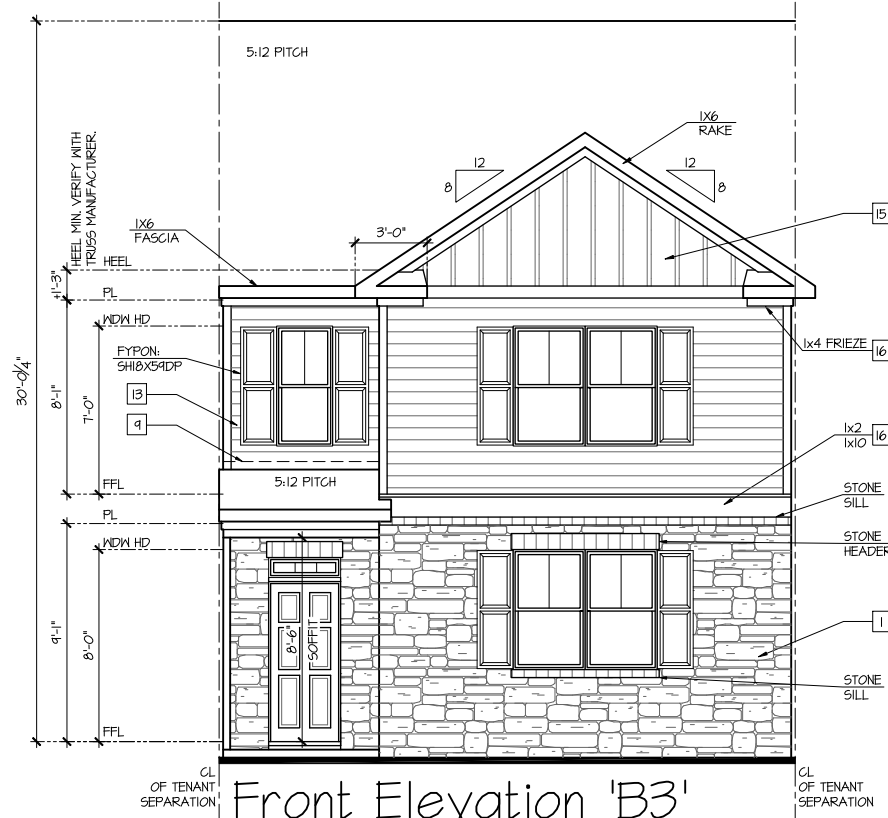

Front Elevation 'B3'
At Interior Unit Condition

SCALE: 1/4"=1'-0" AT 22"X34" LAYOUT 1/8"=1'-0" AT 11"X17" LAYOUT

NOTES:

- GRADE CONDITIONS MAY VARY FOR INDIVIDUAL SITE FROM THAT SHOWN. BUILDER SHALL VERIFY AND COORDINATE PER ACTUAL SITE CONDITIONS.
- WINDOW HEAD HEIGHTS:
1ST FLOOR = 8'-0" U.N.O. ON ELEVATIONS.
2ND FLOOR = 7'-0" U.N.O. ON ELEVATIONS.
- ROOFING: PITCHED SHINGLES PER DEVELOPER.
- WINDOWS: MANUFACTURER PER DEVELOPER. DIVIDED LITES AS SHOWN ON THE EXTERIOR ELEVATIONS
- ENTRY DOOR: AS SELECTED BY DEVELOPER.
- GARAGE DOORS: AS SELECTED BY DEVELOPER, RAISED PANEL AS SHOWN.
- ALL EXTERIOR MATERIALS TO BE INSTALLED PER MANUFACTURER'S WRITTEN INSTRUCTIONS.
- PROTECTION AGAINST DECAY:
(ALL PORTIONS OF A PORCH, SCREEN PORCH OR DECK FROM THE BOTTOM OF THE HEADER DOWN, INCLUDING POST, RAILS, PICKETS, STEPS AND FLOOR STRUCTURE.)

KEY NOTES:

- MASONRY:
- [1] ADHERED STONE VENEER AS SELECTED BY DEVELOPER. HEIGHT AS NOTED.
 - [2] MASONRY FULL BRICK AS SELECTED BY DEVELOPER. HEIGHT AS NOTED.
 - [3] MASONRY FULL STONE AS SELECTED BY DEVELOPER. HEIGHT AS NOTED.
 - [4] 8" SOLDIER COURSE.
 - [5] ROWLOCK COURSE
 - [6] N/A
- TYPICALS:
- [7] DECORATIVE LOUVERED VENTS, SIZE AS NOTED.
 - [8] CODE APPROVED TERMINATION CHIMNEY CAP.
 - [9] CORROSION RESISTANT ROOF TO WALL FLASHING. CODE COMPLIANT FLASHING MUST BE INSTALLED AT ALL ROOF/WALL INTERSECTIONS.
 - [10] STANDING SEAM METAL ROOF, INSTALL PER MANUFACTURER'S WRITTEN INSTRUCTIONS.
 - [11] DECORATIVE WROUGHT IRON. SEE DETAILS.
- SIDING:
- [12] VINYL SHAKE SIDING PER DEVELOPER WITH VINYL CORNER TRIM PER DEVELOPER. (AT SPECIFIED LOCATIONS: FIBER CEMENT SHAKE SIDING PER DEVELOPER W/ 1X4 CORNER TRIM BOARD.)
 - [13] VINYL LAP SIDING PER DEVELOPER WITH VINYL CORNER TRIM PER DEVELOPER. (AT SPECIFIED LOCATIONS: FIBER CEMENT LAP SIDING PER DEVELOPER W/ 1X4 CORNER TRIM BOARD.)
 - [14] VINYL WAVY SIDING PER DEVELOPER WITH VINYL CORNER TRIM PER DEVELOPER. (AT SPECIFIED LOCATIONS: FIBER CEMENT WAVY SIDING PER DEVELOPER W/ 1X4 CORNER TRIM BOARD.)
 - [15] VINYL BOARD AND BATT SIDING PER DEVELOPER WITH VINYL CORNER TRIM PER DEVELOPER. (AT SPECIFIED LOCATIONS: FIBER CEMENT PANEL SIDING W/ 1X3 BATTS AT 12" O.C. PER DEVELOPER W/ 1X4 CORNER TRIM BOARD.)
 - [16] VINYL TRIM SIZE AS NOTED (AT SPECIFIC LOCATIONS: 1X FIBER CEMENT TRIM OR EQUAL, U.N.O. SIZE AS NOTED
 - [17] FYPON SHUTTERS, TYPE AS SHOWN. SIZE AS NOTED. (AT SPECIFIC LOCATIONS: FALSE VINYL SHUTTERS, TYPE AS SHOWN. SIZE AS NOTED.)

| NO. | DATE: | REVISION: |
|-----|----------|-----------|
| 1 | 04.15.24 | |

PROFESSIONAL SEAL:

PROJECT TITLE:

24' TH Series

CLIENTS NAME:



PROJECT NO: 6MD-6A22039.4

SHEET TITLE:
ASHLEY
EXTERIOR
ELEVATIONS 'B'

PRINT DATE:
April 15, 2024

SHEET NO:
A3.6.3

FOR
CONSTRUCTION

15





FRONT ELEVATION A1

SCALE: 1/4"=1'-0" AT 22"X34" LAYOUT 1/8"=1'-0" AT 11"X17" LAYOUT

1. NOTE: THE DESIGNS DEPICTED IN THESE DRAWINGS ARE PROTECTED UNDER FEDERAL COPYRIGHT LAWS AND ARE NOT RELEASED TO THIRD PARTIES FOR REPRODUCTION OR ANY DERIVATIVE WORKS OR WORKING DRAWING PRODUCTION. THESE DESIGNS AND SUBSEQUENT WORKING DRAWINGS ARE THE PROPERTY OF D.R. HORTON, INC. AND ARE NOT TRANSFERABLE TO OTHER PARTIES EXCEPT AS APPROVED BY D.R. HORTON, INC.

D·R·HORTON®
BUILT BY
NYSE

America's Builder

1371 Dogwood Road Conyers, Ga 30012

COPYRIGHT © 2022

| | |
|-----------------|-------|
| FRONT ELEVATION | |
| PEARSON | |
| APPROVAL | DATE: |
| DESIGNER | DATE: |

| | |
|-----------|--|
| SHEET NO. | |
| M4 | |
| SCALE: | |



FRONT ELEVATION A2

SCALE: 1/4"=1'-0" AT 22"x34" LAYOUT 1/8"=1'-0" AT 11"x17" LAYOUT

1. NOTE: THE DESIGNS DEPICTED IN THESE DRAWINGS ARE PROTECTED UNDER FEDERAL COPYRIGHT LAWS AND ARE NOT RELEASED TO THIRD PARTIES FOR REPRODUCTION OR ANY DERIVATIVE WORKS OR WORKING DRAWING PRODUCTION. THESE DESIGNS AND SUBSEQUENT WORKING DRAWINGS ARE THE PROPERTY OF D.R. HORTON, INC. AND ARE NOT TRANSFERABLE TO OTHER PARTIES EXCEPT AS APPROVED BY D.R. HORTON, INC.

D·R·HORTON®
BUILT BY
NYSE

America's Builder

1371 Dogwood Road Conyers, Ga 30012

COPYRIGHT © 2022

| | |
|-----------------|-------|
| FRONT ELEVATION | |
| PEARSON | |
| APPROVAL | DATE: |
| DESIGNER | DATE: |
| SHEET NO. | |

M4

SCALE:



FRONT ELEVATION A3

SCALE: 1/4"=1'-0" AT 22"x34" LAYOUT 1/8"=1'-0" AT 11"x17" LAYOUT

1. NOTE: THE DESIGNS DEPICTED IN THESE DRAWINGS ARE PROTECTED UNDER FEDERAL COPYRIGHT LAWS AND ARE NOT RELEASED TO THIRD PARTIES FOR REPRODUCTION OR ANY DERIVATIVE WORKS OR WORKING DRAWING PRODUCTION. THESE DESIGNS AND SUBSEQUENT WORKING DRAWINGS ARE THE PROPERTY OF D.R. HORTON, INC. AND ARE NOT TRANSFERABLE TO OTHER PARTIES EXCEPT AS APPROVED BY D.R. HORTON, INC.

D·R·HORTON®
PHI
1600
NYSE

America's Builder

1371 Dogwood Road Conyers, Ga 30012

COPYRIGHT © 2022

| | |
|-----------------|-------|
| FRONT ELEVATION | |
| PEARSON | |
| APPROVAL | DATE: |
| DESIGNER | DATE: |
| SHEET NO. | |

M4

SCALE:

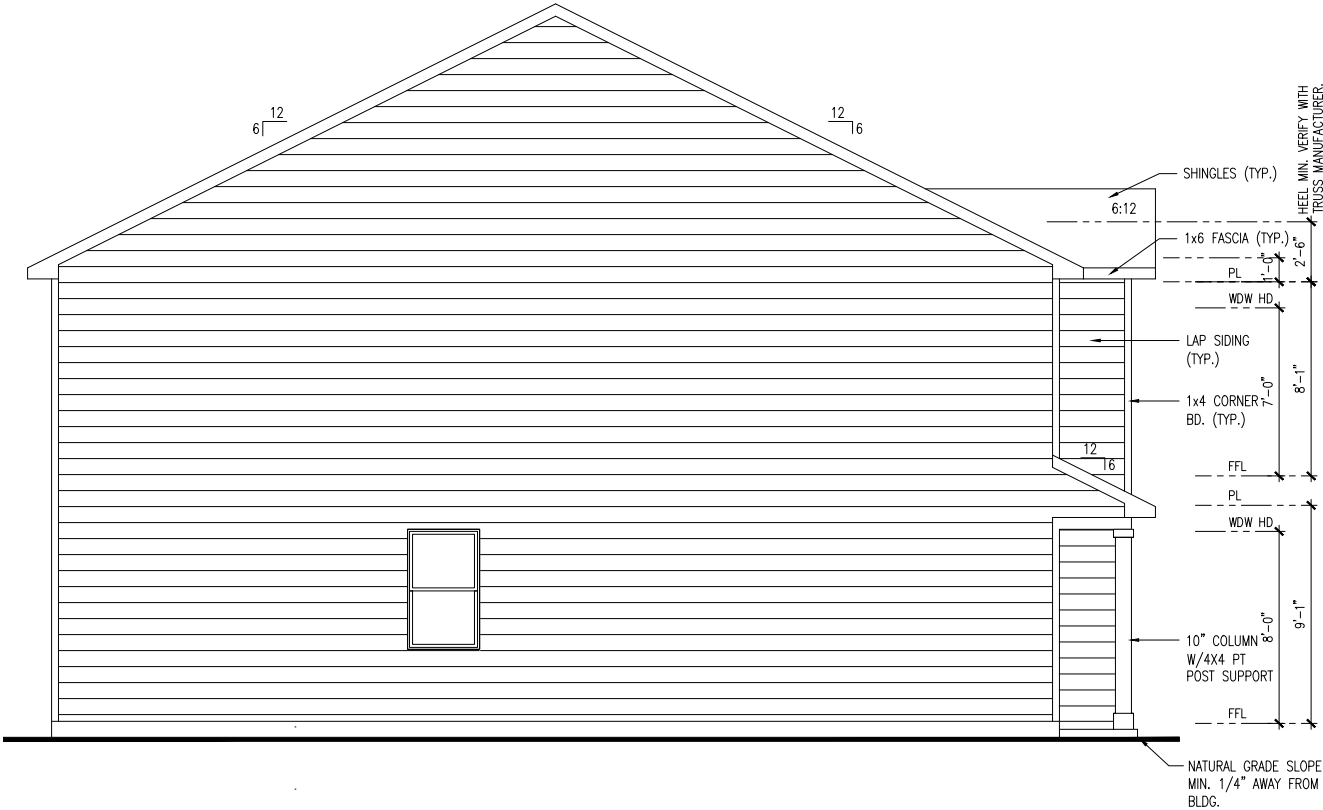

LEFT ELEVATION AT END UNIT
SCALE: 1/4"=1'-0" AT 22"x34" LAYOUT 1/8"=1'-0" AT 11"x17" LAYOUT

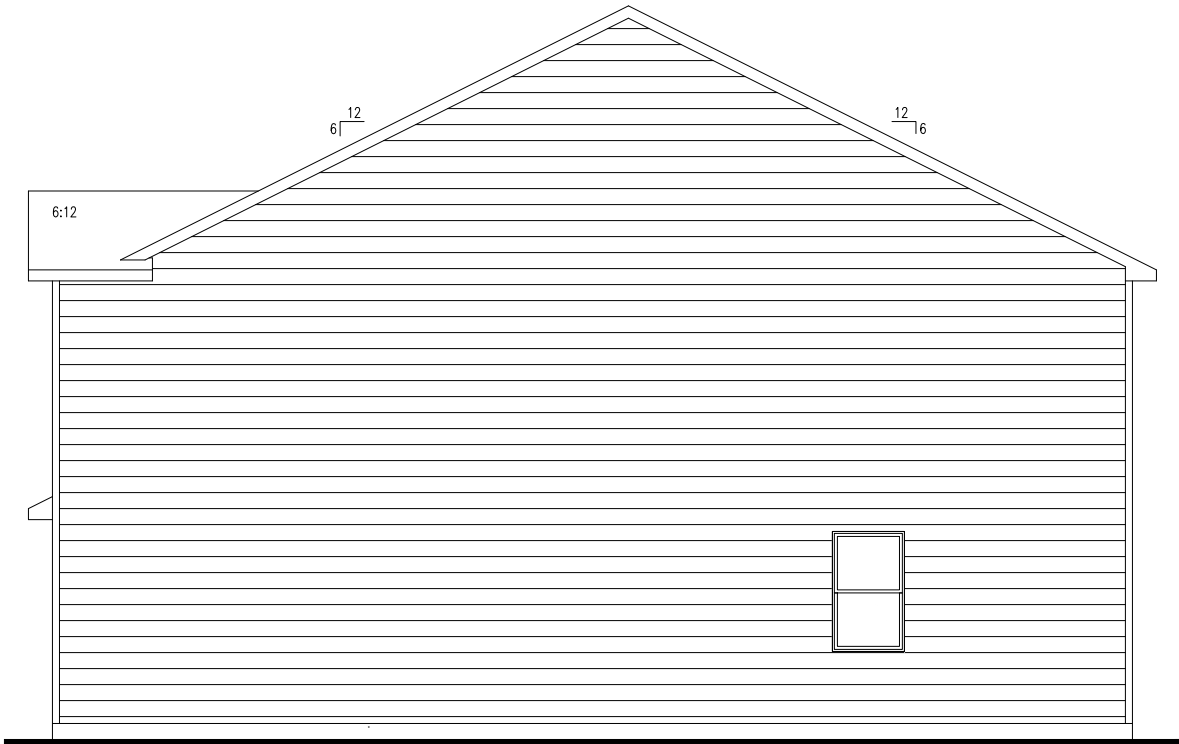
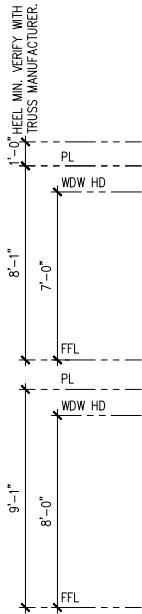

RIGHT ELEVATION AT END UNIT
SCALE: 1/4"=1'-0" AT 22"x34" LAYOUT 1/8"=1'-0" AT 11"x17" LAYOUT

1. NOTE: THE DESIGNS DEPICTED IN THESE DRAWINGS ARE PROTECTED UNDER FEDERAL COPYRIGHT LAWS AND ARE NOT RELEASED TO THIRD PARTIES FOR REPRODUCTION OR ANY DERIVATIVE WORKS OR WORKING DRAWING PRODUCTION. THESE DESIGNS AND SUBSEQUENT WORKING DRAWINGS ARE THE PROPERTY OF D.R. HORTON, INC. AND ARE NOT TRANSFERABLE TO OTHER PARTIES EXCEPT AS APPROVED BY D.R. HORTON, INC.

D.R. HORTON

PHI

PLANNED

NYSE

America's Builder

1371 Dogwood Road Conyers, Ga 30012

COPYRIGHT © 2022

| | |
|-----------------|---------|
| SIDE ELEVATIONS | PEARSON |
| | |
| | |
| | |

| | |
|----------|-------|
| APPROVAL | DATE: |
| DESIGNER | DATE: |
| | |

| |
|-----------|
| SHEET NO. |
| A5 |
| SCALE: |

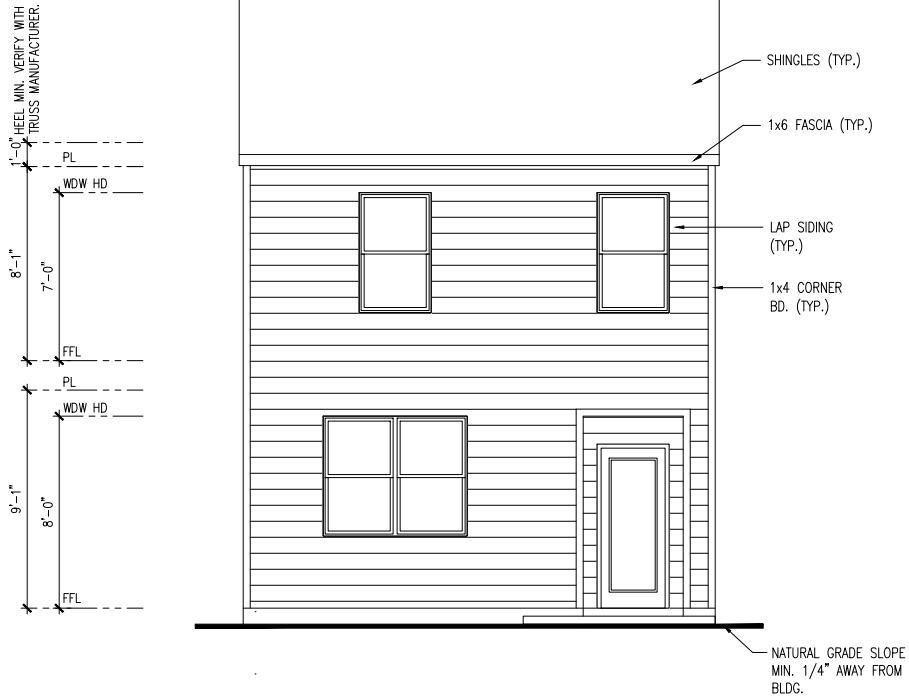

REAR ELEVATION

SCALE: $1/4"=1'-0"$ AT 22"X34" LAYOUT $1/8"=1'-0"$ AT 11"X17" LAYOUT

D·R·HORTON® **DHL**
LABORATORY **NYSE**
America's Builder

1371 Dogwood Road Conyers, Ga 30012

COPYRIGHT © 2022

REAR ELEVATION

PEARSON

| | |
|----------|-------|
| APPROVAL | DATE: |
|----------|-------|

| | |
|----------|-------|
| DESIGNER | DATE: |
|----------|-------|

SHEET NO.

A6

SCALE:

1. NOTE: THE DESIGNS DEPICTED IN THESE DRAWINGS ARE PROTECTED UNDER FEDERAL COPYRIGHT LAWS AND ARE NOT RELEASED TO THIRD PARTIES FOR REPRODUCTION OR ANY DERIVATIVE WORKS OR WORKING DRAWING PRODUCTION. THESE DESIGNS AND SUBSEQUENT WORKING DRAWINGS ARE THE PROPERTY OF D.R. HORTON, INC. AND ARE NOT TRANSFERABLE TO OTHER PARTIES EXCEPT AS APPROVED BY D.R. HORTON, INC.

21





FRONT ELEVATION A-1

SCALE: 1/4"=1'-0" AT 22"x34" LAYOUT 1/8"=1'-0" AT 11"x17" LAYOUT

1. NOTE: THE DESIGNS DEPICTED IN THESE DRAWINGS ARE PROTECTED UNDER FEDERAL COPYRIGHT LAWS AND ARE NOT RELEASED TO THIRD PARTIES FOR REPRODUCTION OR ANY DERIVATIVE WORKS OR WORKING DRAWING PRODUCTION. THESE DESIGNS AND SUBSEQUENT WORKING DRAWINGS ARE THE PROPERTY OF D.R. HORTON, INC. AND ARE NOT TRANSFERABLE TO OTHER PARTIES EXCEPT AS APPROVED BY D.R. HORTON, INC.



D·R·HORTON®

DH

IR

NYSE

America's Builder

1371 Dogwood Road Conyers, Ga 30012

COPYRIGHT © 2023

| | |
|-----------------|-------|
| FRONT ELEVATION | |
| CABRAL | |
| APPROVAL | DATE: |
| DESIGNER | DATE: |
| SHEET NO. | |

M4

SCALE:



FRONT ELEVATION A-2

SCALE: 1/4"=1'-0" AT 22"x34" LAYOUT 1/8"=1'-0" AT 11"x17" LAYOUT

Express
HOMES

D·R·HORTON®
America's Builder
1371 Dogwood Road Conyers, Ga 30012

COPYRIGHT © 2023

| | |
|-----------------|-------|
| FRONT ELEVATION | |
| CABRAL | |
| APPROVAL | DATE: |
| DESIGNER | DATE: |

| | |
|-----------|--|
| SHEET NO. | |
|-----------|--|

M4

| | |
|--------|--|
| SCALE: | |
|--------|--|

1. NOTE: THE DESIGNS DEPICTED IN THESE DRAWINGS ARE PROTECTED UNDER FEDERAL COPYRIGHT LAWS AND ARE NOT RELEASED TO THIRD PARTIES FOR REPRODUCTION OR ANY DERIVATIVE WORKS OR WORKING DRAWING PRODUCTION. THESE DESIGNS AND SUBSEQUENT WORKING DRAWINGS ARE THE PROPERTY OF D.R. HORTON, INC. AND ARE NOT TRANSFERABLE TO OTHER PARTIES EXCEPT AS APPROVED BY D.R. HORTON, INC.



COPYRIGHT © 2023

SIDE ELEVATIONS
CABRAL

APPROVAL
DESIGNER

DATE
DATE

SHEET NO.
A5

SCALE

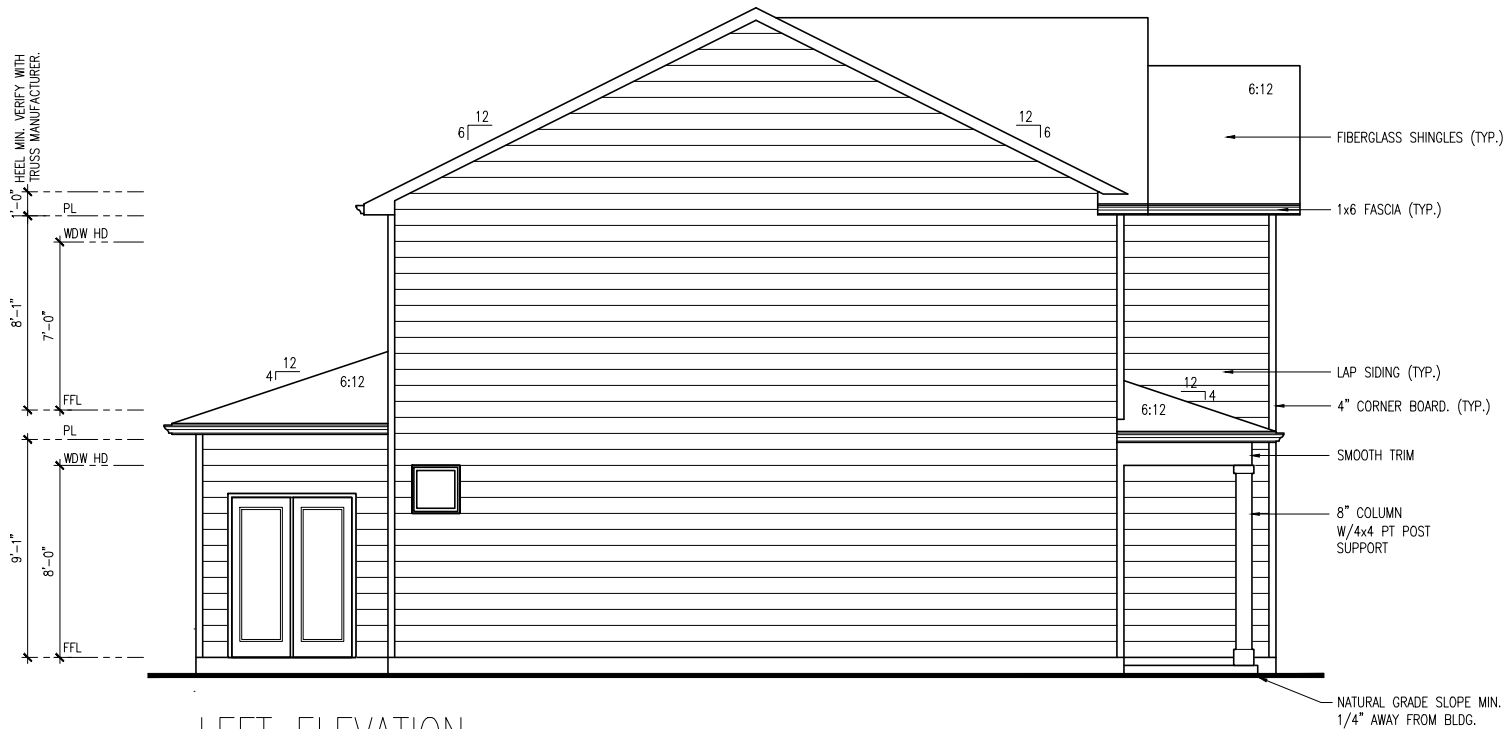

LEFT ELEVATION

SCALE: 1/4"=1'-0" AT 22"x34" LAYOUT 1/8"=1'-0" AT 11"x17" LAYOUT



RIGHT ELEVATION

SCALE: 1/4"=1'-0" AT 22"x34" LAYOUT 1/8"=1'-0" AT 11"x17" LAYOUT

1. NOTE: THE DESIGNS DEPICTED IN THESE DRAWINGS ARE PROTECTED UNDER FEDERAL COPYRIGHT LAWS AND ARE NOT RELEASED TO THIRD PARTIES FOR REPRODUCTION OR ANY DERIVATIVE WORKS OR WORKING DRAWING PRODUCTION. THESE DESIGNS AND SUBSEQUENT WORKING DRAWINGS ARE THE PROPERTY OF D.R. HORTON, INC. AND ARE NOT TRANSFERABLE TO OTHER PARTIES EXCEPT AS APPROVED BY D.R. HORTON, INC.



REAR ELEVATION
SCALE: 1/4"=1'-0" AT 22"x34" LAYOUT 1/8"=1'-0" AT 11"x17" LAYOUT



COPYRIGHT © 2023

REAR ELEVATION
CABRAL

APPROVAL DATE:

DESIGNER DATE:

SHEET NO.

A6

SCALE:

1. NOTE: THE DESIGNS DEPICTED IN THESE DRAWINGS ARE PROTECTED UNDER FEDERAL COPYRIGHT LAWS AND ARE NOT RELEASED TO THIRD PARTIES FOR REPRODUCTION OR ANY DERIVATIVE WORKS OR WORKING DRAWING PRODUCTION. THESE DESIGNS AND SUBSEQUENT WORKING DRAWINGS ARE THE PROPERTY OF D.R. HORTON, INC. AND ARE NOT TRANSFERABLE TO OTHER PARTIES EXCEPT AS APPROVED BY D.R. HORTON, INC.

26





FRONT ELEVATION A-1

SCALE: 1/4"=1'-0" AT 22"X34" LAYOUT 1/8"=1'-0" AT 11"X17" LAYOUT



COPYRIGHT © 2024

FRONT ELEVATION

DARWIN

APPROVAL

DATE:

DESIGNER

DATE:

SHEET NO.

M4

SCALE:

1. NOTE: THE DESIGNS DEPICTED IN THESE DRAWINGS ARE PROTECTED UNDER FEDERAL COPYRIGHT LAWS AND ARE NOT RELEASED TO THIRD PARTIES FOR REPRODUCTION OR ANY DERIVATIVE WORKS OR WORKING DRAWING PRODUCTION. THESE DESIGNS AND SUBSEQUENT WORKING DRAWINGS ARE THE PROPERTY OF D.R. HORTON, INC. AND ARE NOT TRANSFERABLE TO OTHER PARTIES EXCEPT AS APPROVED BY D.R. HORTON, INC.

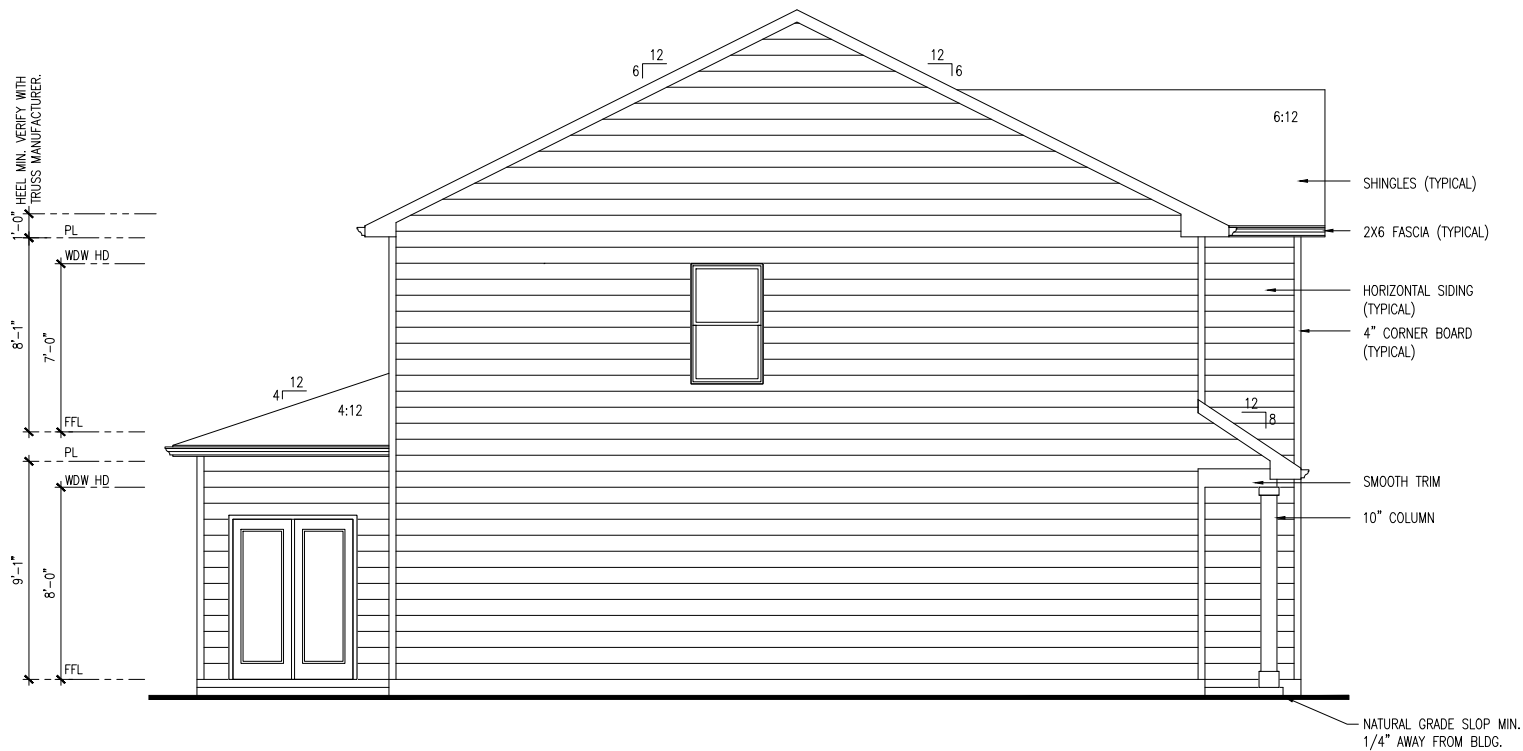

LEFT ELEVATION

SCALE: 1/4"=1'-0" AT 22"x34" LAYOUT 1/8"=1'-0" AT 11"x17" LAYOUT

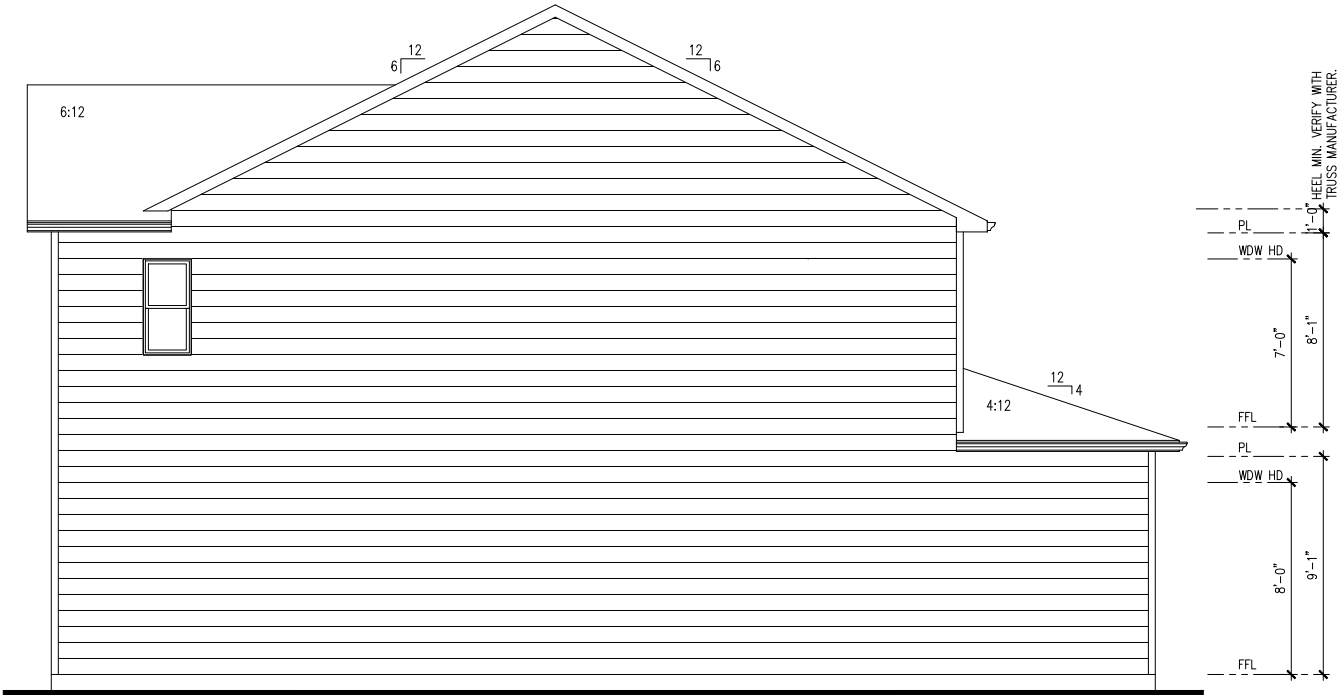

RIGHT ELEVATION

SCALE: 1/4"=1'-0" AT 22"x34" LAYOUT 1/8"=1'-0" AT 11"x17" LAYOUT

1. NOTE: THE DESIGNS DEPICTED IN THESE DRAWINGS ARE PROTECTED UNDER FEDERAL COPYRIGHT LAWS AND ARE NOT RELEASED TO THIRD PARTIES FOR REPRODUCTION OR ANY DERIVATIVE WORKS OR WORKING DRAWING PRODUCTION. THESE DESIGNS AND SUBSEQUENT WORKING DRAWINGS ARE THE PROPERTY OF D.R. HORTON, INC. AND ARE NOT TRANSFERABLE TO OTHER PARTIES EXCEPT AS APPROVED BY D.R. HORTON, INC.



1371 Dogwood Road Conyers, Ga 30012

COPYRIGHT © 2024

| | |
|-----------------|-------|
| SIDE ELEVATIONS | |
| DARWIN | |
| APPROVAL | DATE: |
| DESIGNER | DATE: |
| SHEET NO. | |
| A5 | |
| SCALE: | |

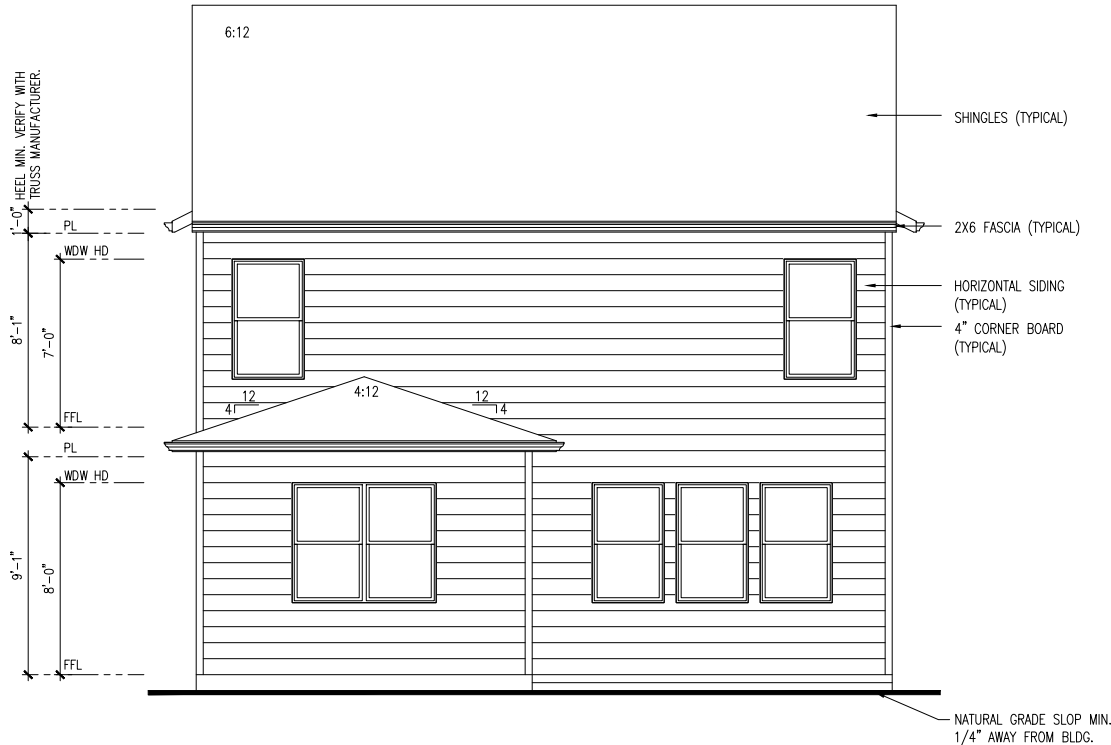

REAR ELEVATION
SCALE: 1/4"=1'-0" AT 22"x34" LAYOUT 1/8"=1'-0" AT 11"x17" LAYOUT



COPYRIGHT © 2024

| | |
|----------------|-------|
| REAR ELEVATION | |
| DARWIN | |
| APPROVAL | DATE: |
| DESIGNER | DATE: |
| SHEET NO. | |

| | |
|--------|--|
| A6 | |
| SCALE: | |

1. NOTE: THE DESIGNS DEPICTED IN THESE DRAWINGS ARE PROTECTED UNDER FEDERAL COPYRIGHT LAWS AND ARE NOT RELEASED TO THIRD PARTIES FOR REPRODUCTION OR ANY DERIVATIVE WORKS OR WORKING DRAWING PRODUCTION. THESE DESIGNS AND SUBSEQUENT WORKING DRAWINGS ARE THE PROPERTY OF D.R. HORTON, INC. AND ARE NOT TRANSFERABLE TO OTHER PARTIES EXCEPT AS APPROVED BY D.R. HORTON, INC.

30



235



Front Elevation 'A-1'

SCALE: 1/4"=1'-0" AT 22"x34" LAYOUT 1/8"=1'-0" AT 11"x17" LAYOUT

Express
HOMES

D.R. HORTON®
America's Builder
1371 Dogwood Road Conyers, Ga 30012

COPYRIGHT © 2022

| | |
|-----------------|-------|
| FRONT ELEVATION | |
| THE EDMON | |
| APPROVAL | DATE: |
| DESIGNER | DATE: |
| GLH | |

| | |
|-----------|-------------|
| SHEET NO. | |
| M4 | |
| SCALE: | 3/16"=1'-0" |

1. NOTE: THE DESIGNS DEPICTED IN THESE DRAWINGS ARE PROTECTED UNDER FEDERAL COPYRIGHT LAWS AND ARE NOT RELEASED TO THIRD PARTIES FOR REPRODUCTION OR ANY DERIVATIVE WORKS OR WORKING DRAWING PRODUCTION. THESE DESIGNS AND SUBSEQUENT WORKING DRAWINGS ARE THE PROPERTY OF D.R. HORTON, INC. AND ARE NOT TRANSFERABLE TO OTHER PARTIES EXCEPT AS APPROVED BY D.R. HORTON, INC.

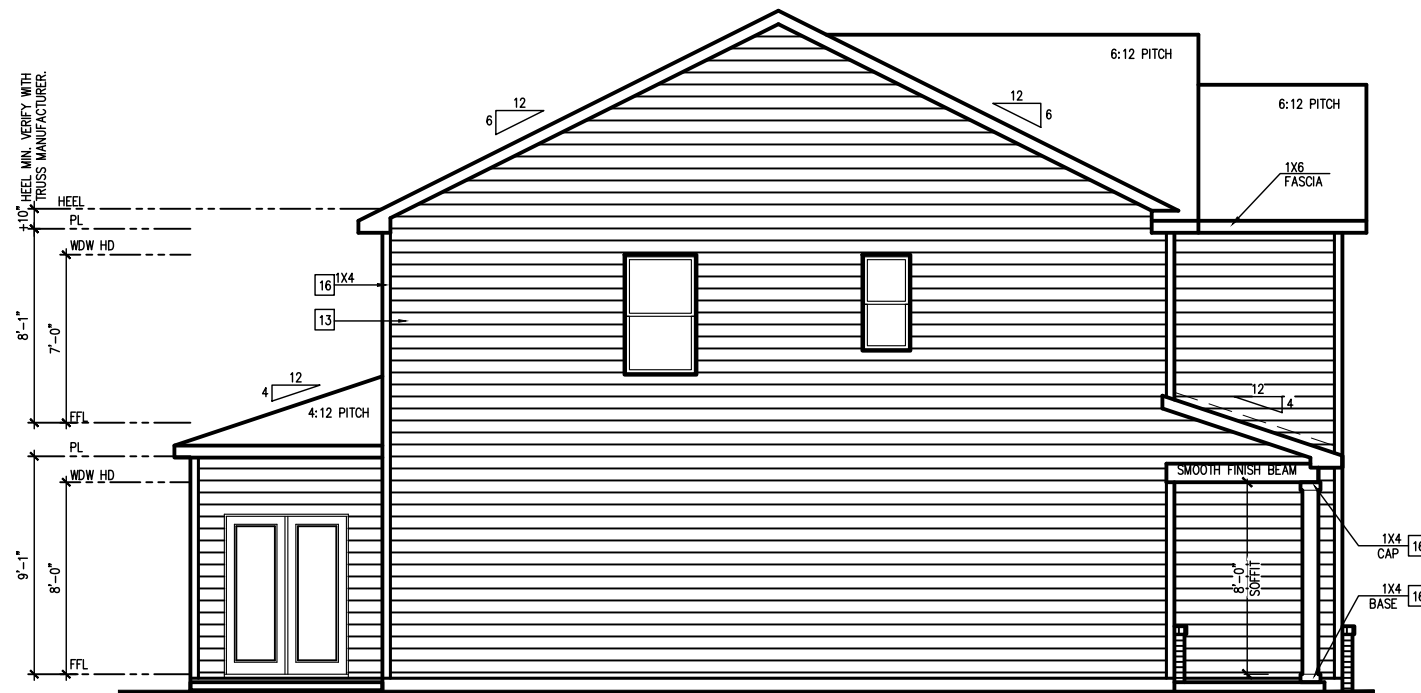

Left Elevation

SCALE: 1/4"=1'-0" AT 22"x34" LAYOUT 1/8"=1'-0" AT 11"x17" LAYOUT

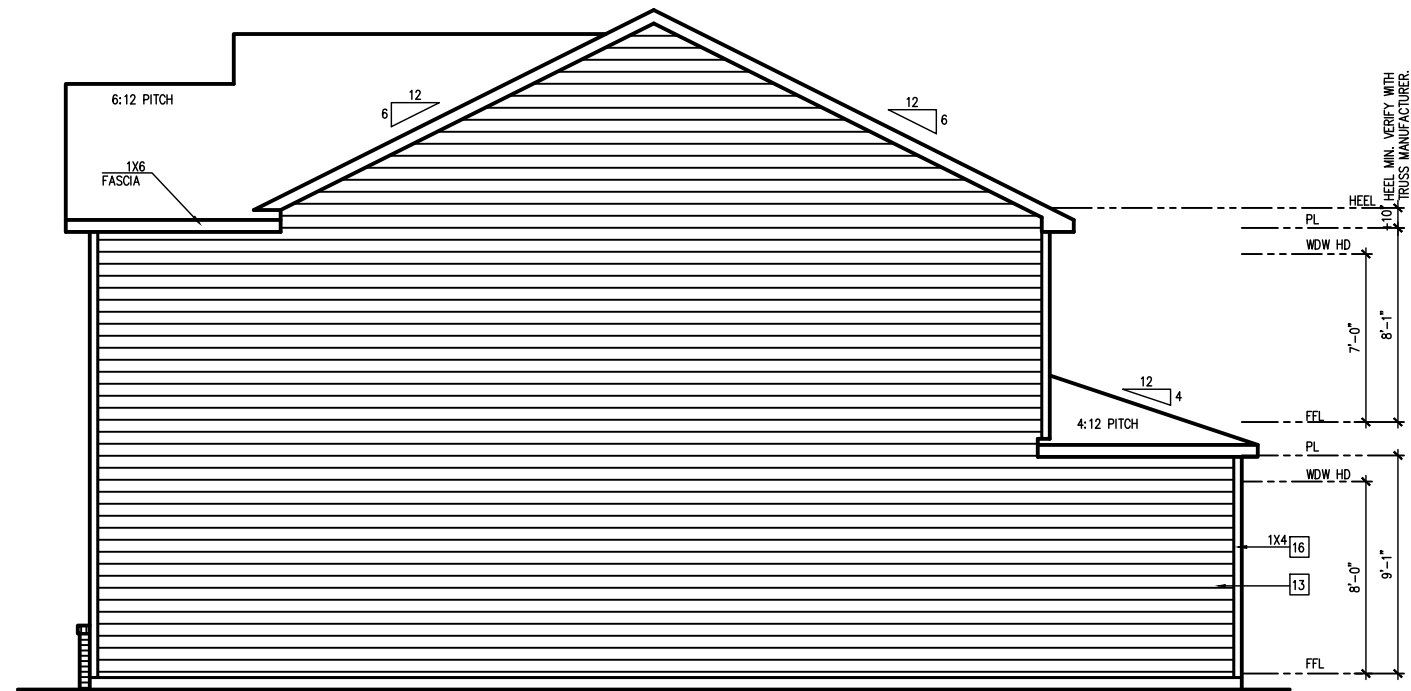

Right Elevation

SCALE: 1/4"=1'-0" AT 22"x34" LAYOUT 1/8"=1'-0" AT 11"x17" LAYOUT

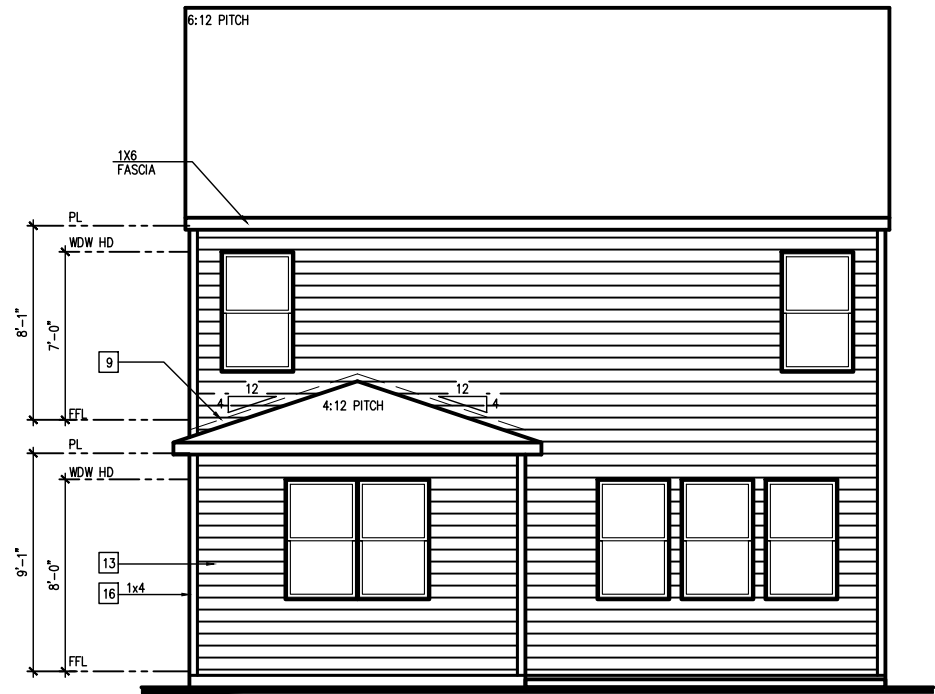

Rear Elevation

SCALE: 1/4"=1'-0" AT 22"x34" LAYOUT 1/8"=1'-0" AT 11"x17" LAYOUT

1. NOTES: THE DRAWING IS NOT TO BE USED FOR ANY OTHER PURPOSES THAN THE INTENTED PURPOSE. THE DRAWING IS NOT TO BE USED FOR ANY OTHER PURPOSES THAN THE INTENTED PURPOSE. THE DRAWING IS NOT TO BE USED FOR ANY OTHER PURPOSES THAN THE INTENTED PURPOSE.



D·R·HORTON®
PLANNED
CONSTRUCTION

America's Builder

1371 Dogwood Road Conyers, Ga 30012

COPYRIGHT © 2020

| | |
|----------------|------------|
| REAR ELEVATION | |
| THE EDMON | |
| APPROVAL | DATE: |
| DESIGNER | DATE: |
| GLH | |
| SHEET NO. | |
| A6 | |
| SCALE: | 1/8"=1'-0" |

34





FRONT ELEVATION A1

SCALE: 1/4"=1'-0" AT 22"x34" LAYOUT 1/8"=1'-0" AT 11"x17" LAYOUT

1. NOTE: THE DESIGNS DEPICTED IN THESE DRAWINGS ARE PROTECTED UNDER FEDERAL COPYRIGHT LAWS AND ARE NOT RELEASED TO THIRD PARTIES FOR REPRODUCTION OR ANY DERIVATIVE WORKS OR WORKING DRAWING PRODUCTION. THESE DESIGNS AND SUBSEQUENT WORKING DRAWINGS ARE THE PROPERTY OF D.R. HORTON, INC. AND ARE NOT TRANSFERABLE TO OTHER PARTIES EXCEPT AS APPROVED BY D.R. HORTON, INC.



D·R·HORTON

DPHI

NYSE

America's Builder

1371 Dogwood Road Conyers, Ga 30012

COPYRIGHT © 2023

| | |
|-----------------|-------|
| FRONT ELEVATION | |
| HARBOR | |
| APPROVAL | DATE: |
| DESIGNER | DATE: |

| | |
|-----------|--|
| SHEET NO. | |
| A4 | |
| SCALE: | |

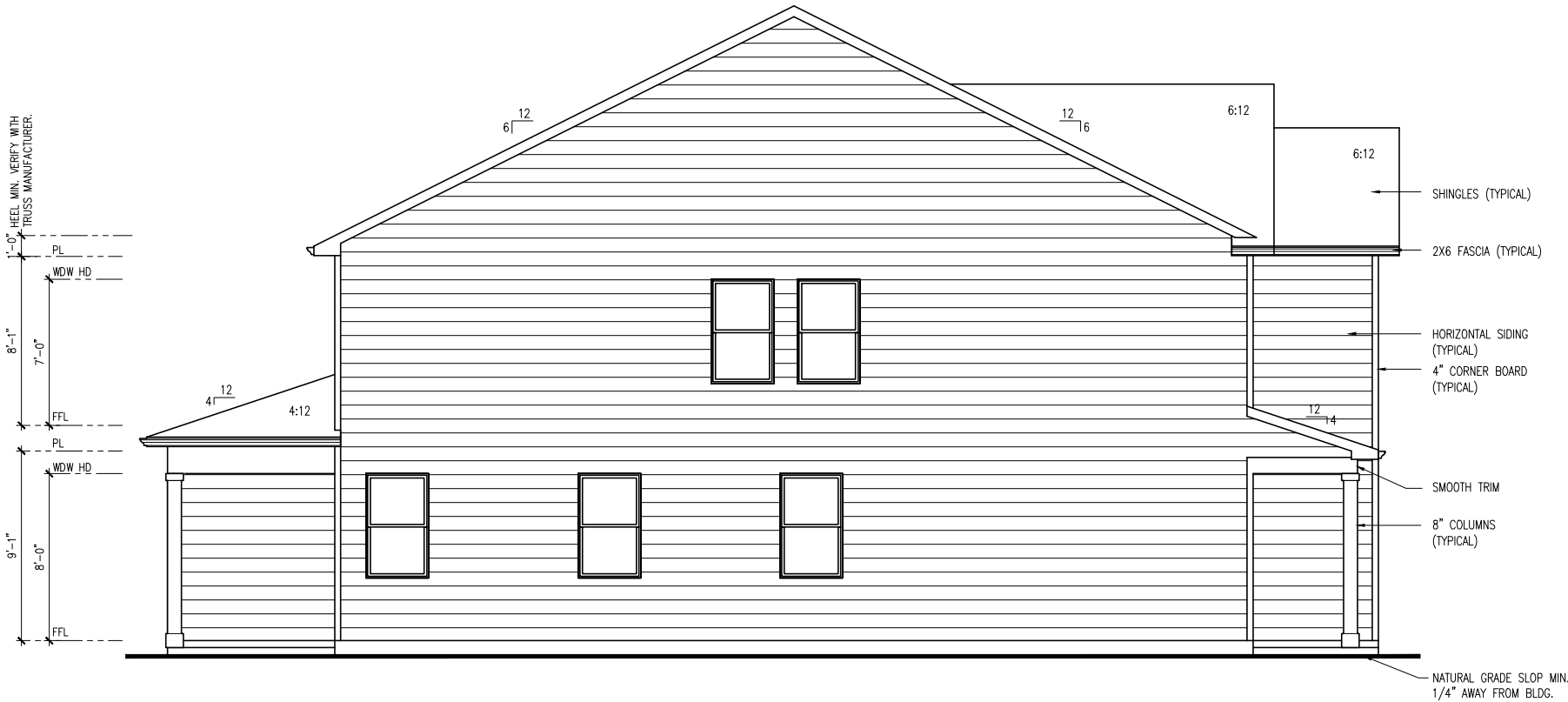

LEFT ELEVATION

SCALE: 1/4"=1'-0" AT 22"x34" LAYOUT 1/8"=1'-0" AT 11"x17" LAYOUT



RIGHT ELEVATION

SCALE: 1/4"=1'-0" AT 22"x34" LAYOUT 1/8"=1'-0" AT 11"x17" LAYOUT

Express
HOMES

D.R. HORTON
America's Builder
1371 Dogwood Road Conyers, Ga 30012

COPYRIGHT © 2023

SIDE ELEVATIONS

HARBOR

APPROVAL DATE:

DESIGNER DATE:

SHEET NO.

A5

SCALE:

1. NOTE: THE DESIGNS DEPICTED IN THESE DRAWINGS ARE PROTECTED UNDER FEDERAL COPYRIGHT LAWS AND ARE NOT RELEASED TO THIRD PARTIES FOR REPRODUCTION OR ANY DERIVATIVE WORKS OR WORKING DRAWING PRODUCTION. THESE DESIGNS AND SUBSEQUENT WORKING DRAWINGS ARE THE PROPERTY OF D.R. HORTON, INC. AND ARE NOT TRANSFERABLE TO OTHER PARTIES EXCEPT AS APPROVED BY D.R. HORTON, INC.



REAR ELEVATION

SCALE: 1/4"=1'-0" AT 22"x34" LAYOUT 1/8"=1'-0" AT 11"x17" LAYOUT



1371 Dogwood Road Conyers, Ga 30012

COPYRIGHT © 2023

REAR ELEVATION

HARBOR

APPROVAL DATE:

DESIGNER DATE:

SHEET NO.

A6

SCALE:

1. NOTE: THE DESIGNS DEPICTED IN THESE DRAWINGS ARE PROTECTED UNDER FEDERAL COPYRIGHT LAWS AND ARE NOT RELEASED TO THIRD PARTIES FOR REPRODUCTION OR ANY DERIVATIVE WORKS OR WORKING DRAWING PRODUCTION. THESE DESIGNS AND SUBSEQUENT WORKING DRAWINGS ARE THE PROPERTY OF D.R. HORTON, INC. AND ARE NOT TRANSFERABLE TO OTHER PARTIES EXCEPT AS APPROVED BY D.R. HORTON, INC.

38





FRONT ELEVATION A

SCALE: 1/4"=1'-0" AT 22"X34" LAYOUT 1/8"=1'-0" AT 11"X17" LAYOUT

1. NOTE: THE DESIGNS DEPICTED IN THESE DRAWINGS ARE PROTECTED UNDER FEDERAL COPYRIGHT LAWS AND ARE NOT RELEASED TO THIRD PARTIES FOR REPRODUCTION OR ANY DERIVATIVE WORKS OR WORKING DRAWING PRODUCTION. THESE DESIGNS AND SUBSEQUENT WORKING DRAWINGS ARE THE PROPERTY OF D.R. HORTON, INC. AND ARE NOT TRANSFERABLE TO OTHER PARTIES EXCEPT AS APPROVED BY D.R. HORTON, INC.



D.R. HORTON®
PHI
WYSE

America's Builder

1371 Dogwood Road Conyers, Ga 30012

COPYRIGHT © 2023

| | |
|-----------------|-------------|
| FRONT ELEVATION | |
| ROBIE | |
| DATE: | |
| REVISIONS: | |
| | |
| SHEET NO. | |
| M4 | |
| SCALE: | 3/16"=1'-0" |



FRONT ELEVATION A-1

SCALE: 1/4"=1'-0" AT 22"X34" LAYOUT 1/8"=1'-0" AT 11"X17" LAYOUT

1. NOTE: THE DESIGNS DEPICTED IN THESE DRAWINGS ARE PROTECTED UNDER FEDERAL COPYRIGHT LAWS AND ARE NOT RELEASED TO THIRD PARTIES FOR REPRODUCTION OR ANY DERIVATIVE WORKS OR WORKING DRAWING PRODUCTION. THESE DESIGNS AND SUBSEQUENT WORKING DRAWINGS ARE THE PROPERTY OF D.R. HORTON, INC. AND ARE NOT TRANSFERABLE TO OTHER PARTIES EXCEPT AS APPROVED BY D.R. HORTON, INC.

Express
HOMES

D.R. HORTON®
PHI
MUSE
NYSE

America's Builder

1371 Dogwood Road Conyers, Ga 30012

COPYRIGHT © 2023

| | | | |
|-----------------|-------------|-------|--|
| FRONT ELEVATION | | ROBIE | |
| DATE: | | | |
| REVISIONS: | | | |
| | | | |
| | | | |
| SHEET NO. | | M4 | |
| SCALE: | 3/16"=1'-0" | | |

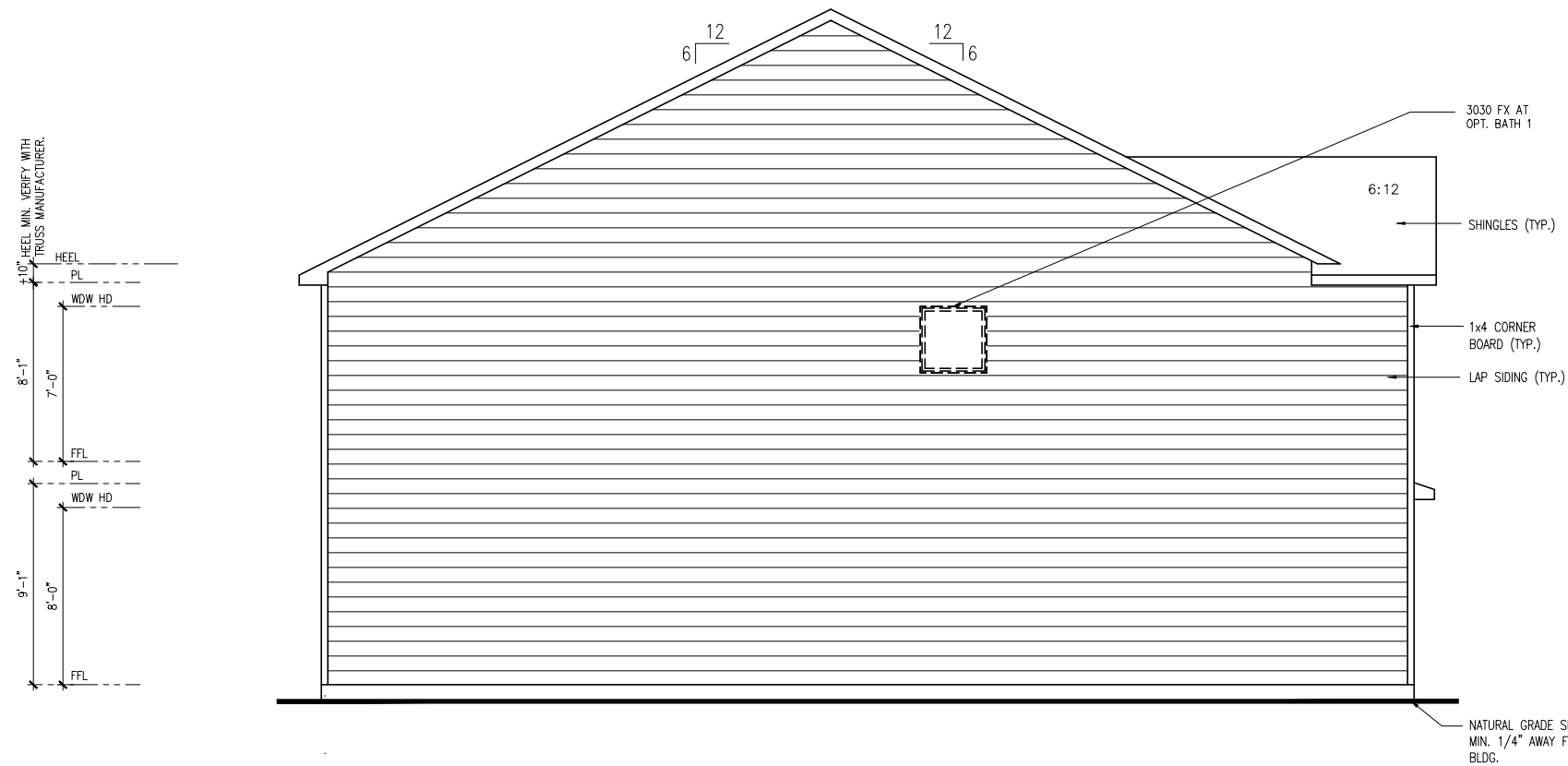
41

LEFT ELEVATION

SCALE: 1/4"=1'-0" AT 22"x34" LAYOUT 1/8"=1'-0" AT 11"x17" LAYOUT

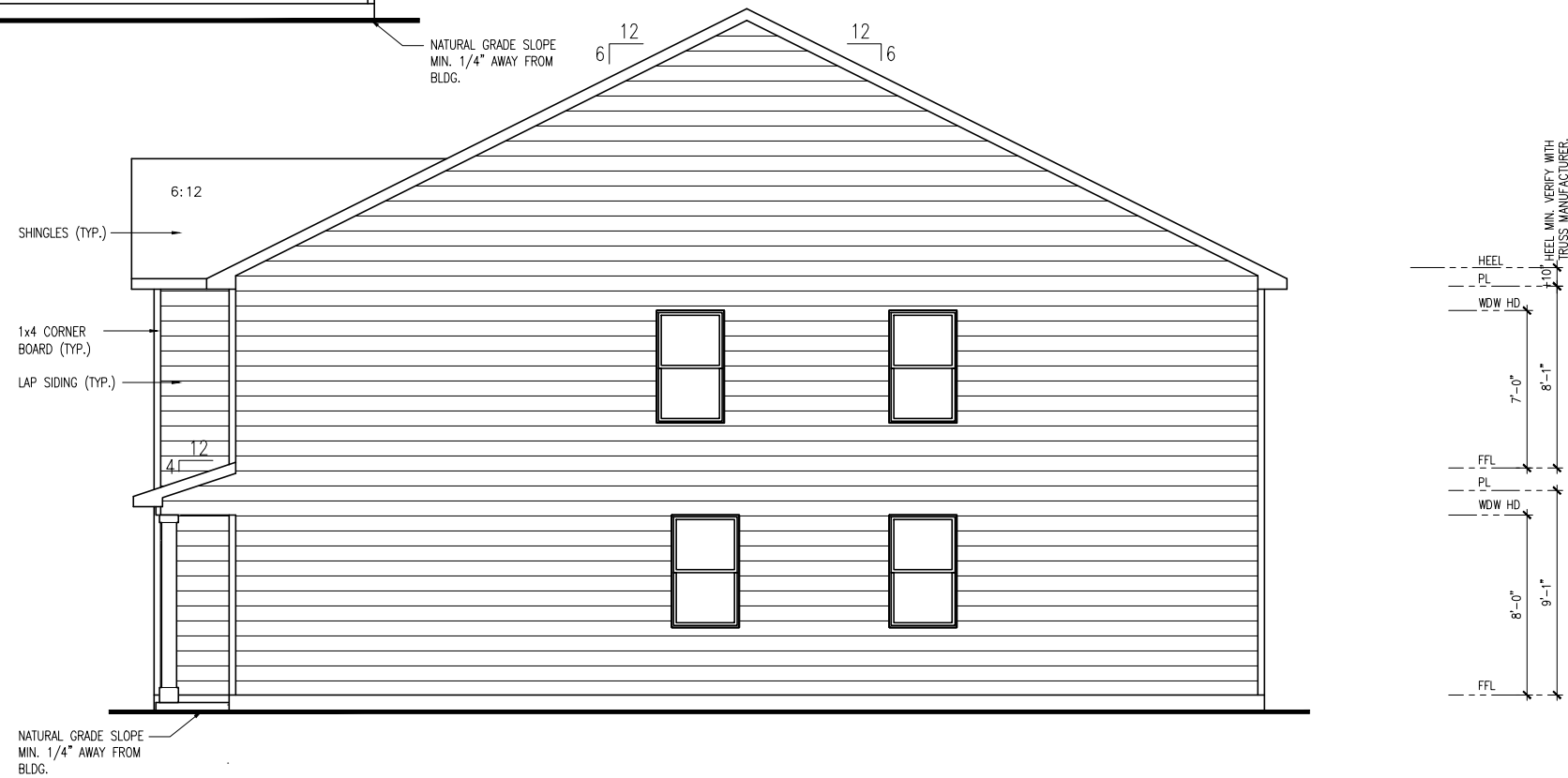

RIGHT ELEVATION

SCALE: 1/4"=1'-0" AT 22"x34" LAYOUT 1/8"=1'-0" AT 11"x17" LAYOUT

1. NOTE: THE DESIGNS DEPICTED IN THESE DRAWINGS ARE PROTECTED UNDER FEDERAL COPYRIGHT LAWS AND ARE NOT RELEASED TO THIRD PARTIES FOR REPRODUCTION OR ANY DERIVATIVE WORKS OR WORKING DRAWING PRODUCTION. THESE DESIGNS AND SUBSEQUENT WORKING DRAWINGS ARE THE PROPERTY OF D.R. HORTON, INC. AND ARE NOT TRANSFERABLE TO OTHER PARTIES EXCEPT AS APPROVED BY D.R. HORTON, INC.

Express
HOMES

D·R·HORTON® DHI
NYSE
LISTED
America's Builder

1371 Dogwood Road Conyers, Ga 30012

COPYRIGHT © 2023

SIDE ELEVATIONS

ROBIE

| | |
|------------|--|
| DATE: | |
| REVISIONS: | |

SHEET NO.

A5

| | |
|--------|------------|
| SCALE: | 1/8"=1'-0" |
|--------|------------|

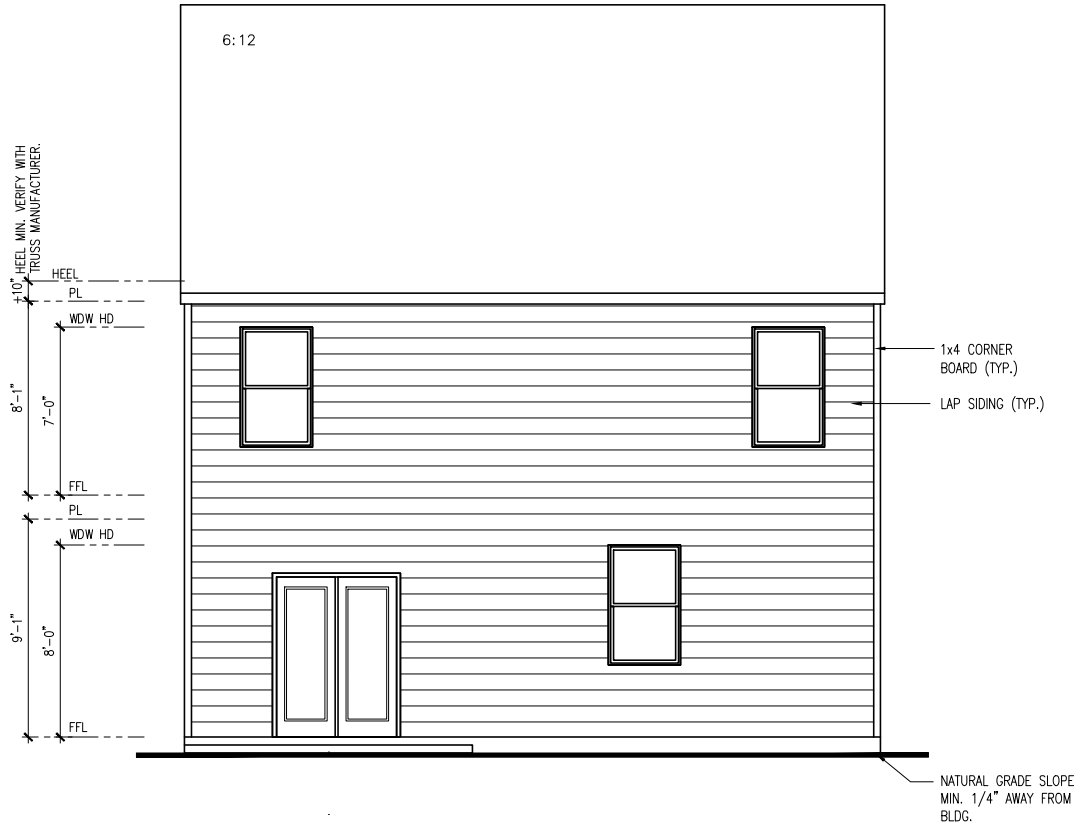

REAR ELEVATION
SCALE: 1/4"=1'-0" AT 22"x34" LAYOUT 1/8"=1'-0" AT 11"x17" LAYOUT



D.R. HORTON®
PHI
MYSE

America's Builder

1371 Dogwood Road Conyers, Ga 30012

COPYRIGHT © 2023

| | |
|----------------|------------|
| REAR ELEVATION | ROBIE |
| | |
| | |
| | |
| DATE: | |
| REVISIONS: | |
| | |
| | |
| SHEET NO. | |
| A6 | |
| SCALE: | 1/8"=1'-0" |

1. NOTE: THE DESIGNS DEPICTED IN THESE DRAWINGS ARE PROTECTED UNDER FEDERAL COPYRIGHT LAWS AND ARE NOT RELEASED TO THIRD PARTIES FOR REPRODUCTION OR ANY DERIVATIVE WORKS OR WORKING DRAWING PRODUCTION. THESE DESIGNS AND SUBSEQUENT WORKING DRAWINGS ARE THE PROPERTY OF D.R. HORTON, INC. AND ARE NOT TRANSFERABLE TO OTHER PARTIES EXCEPT AS APPROVED BY D.R. HORTON, INC.

43





FRONT ELEVATION A
(SCALE: 3/16"=1'-0")

1. NOTE: THE DESIGNS DEPICTED IN THESE DRAWINGS ARE PROTECTED UNDER FEDERAL COPYRIGHT LAWS AND ARE NOT RELEASED TO THIRD PARTIES FOR REPRODUCTION OR ANY DERIVATIVE WORKS OR WORKING DRAWING PRODUCTION. THESE DESIGNS AND SUBSEQUENT WORKING DRAWINGS ARE THE PROPERTY OF D.R. HORTON, INC. AND ARE NOT TRANSFERABLE TO OTHER PARTIES EXCEPT AS APPROVED BY D.R. HORTON, INC.



D·R·HORTON®

PHI

PLANNING

NYSE

America's Builder

1371 Dogwood Road Conyers, Ga 30012

COPYRIGHT © 2022

| | |
|-----------------|-------|
| FRONT ELEVATION | |
| THE SARATOGA | |
| APPROVAL | DATE: |
| DESIGNER | DATE: |
| GLH | |

| | |
|-----------|-------------|
| SHEET NO. | |
| M4 | |
| SCALE: | 3/16"=1'-0" |

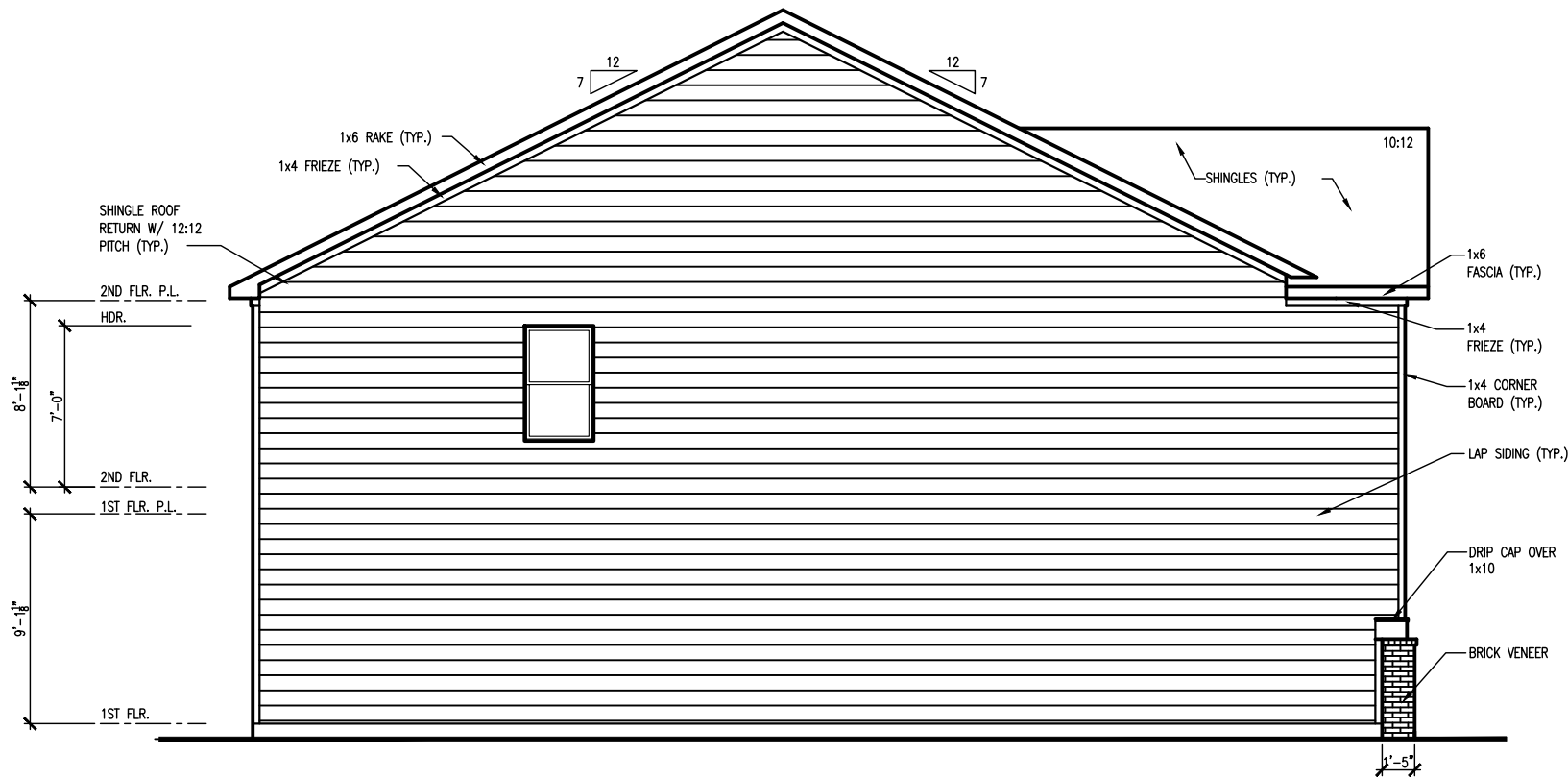

LEFT SIDE ELEVATION
SCALE: 1/8" = 1'-0"

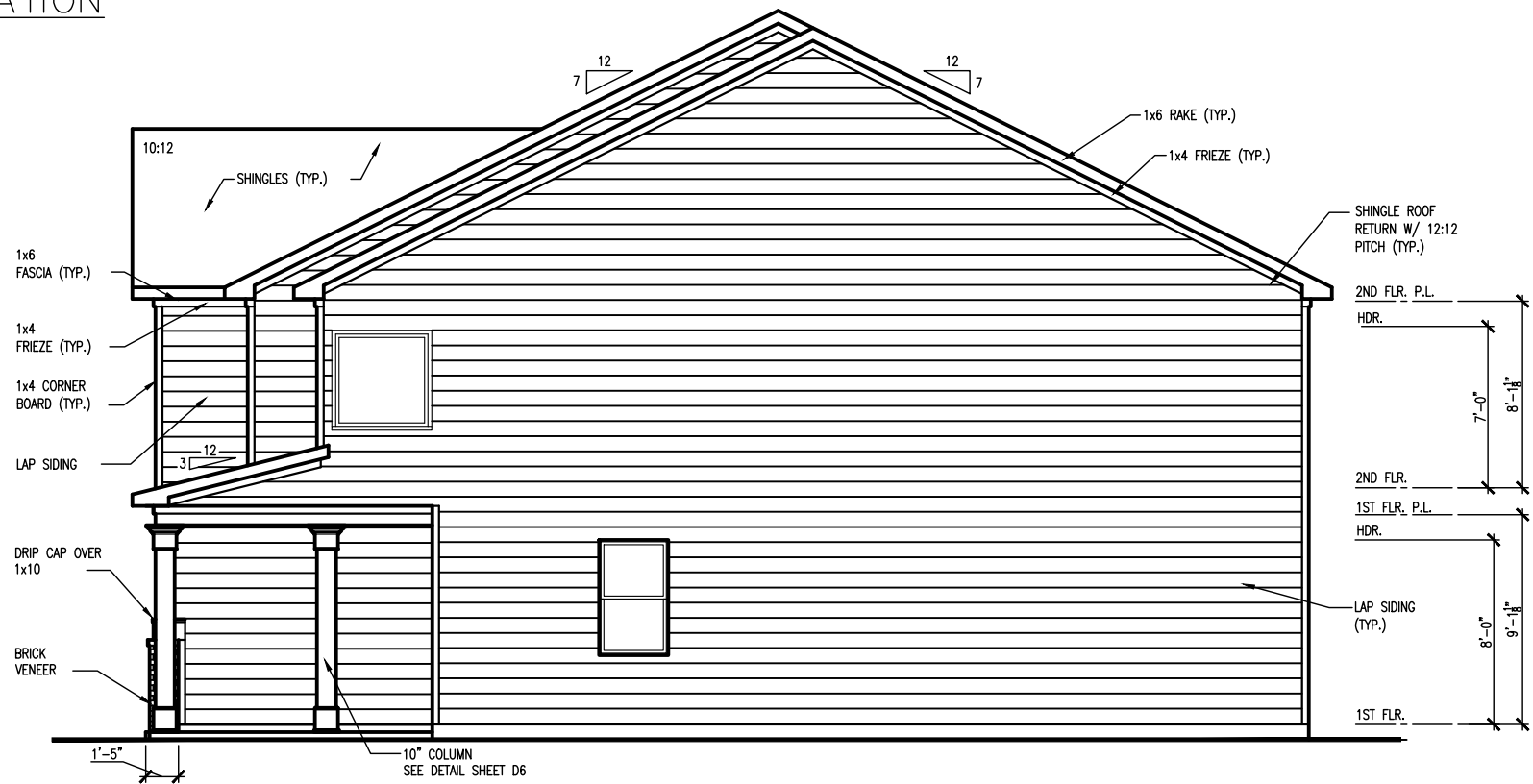

RIGHT SIDE ELEVATION

Express
HOMES

D.R. HORTON
America's Builder
1371 Dogwood Road Conyers, Ga 30012

COPYRIGHT © 2021

SIDE ELEVATIONS
THE SARATOGA

| | |
|----------|-------|
| APPROVAL | DATE: |
| DESIGNER | DATE: |
| GLH | |

SHEET NO.

A5

SCALE: 1/8"=1'-0"

1. THESE ELEVATIONS, SPECIFICATIONS, AND NOTES ARE PREPARED BY D.R. HORTON, INC. AND ARE NOT TO BE REPRODUCED OR TRANSMITTED IN ANY FORM OR BY ANY MEANS, ELECTRONIC OR MECHANICAL, INCLUDING PHOTOCOPYING, RECORDING, OR BY ANY INFORMATION STORAGE AND RETRIEVAL SYSTEM, WITHOUT PERMISSION IN WRITING FROM D.R. HORTON, INC. AND ARE NOT TRANSFERABLE TO OTHER PROJECTS EXCEPT AS APPROVED BY D.R. HORTON, INC.

47





FRONT ELEVATION A
(SCALE: 3/16"=1'-0")

1. NOTE: THE DESIGNS DEPICTED IN THESE DRAWINGS ARE PROTECTED UNDER FEDERAL COPYRIGHT LAWS AND ARE NOT RELEASED TO THIRD PARTIES FOR REPRODUCTION OR ANY DERIVATIVE WORKS OR WORKING DRAWING PRODUCTION. THESE DESIGNS AND SUBSEQUENT WORKING DRAWINGS ARE THE PROPERTY OF D.R. HORTON, INC. AND ARE NOT TRANSFERABLE TO OTHER PARTIES EXCEPT AS APPROVED BY D.R. HORTON, INC.



D.R. HORTON®
PHI
MASS
NYSE

America's Builder

1371 Dogwood Road Conyers, Ga 30012

COPYRIGHT © 2022

| | |
|-----------------|--------------|
| FRONT ELEVATION | THE SOMERSET |
| APPROVAL | DATE: |
| DESIGNER | DATE: |
| GLH | |
| SHEET NO. | |
| M4 | |
| SCALE: | 3/16"=1'-0" |



RIGHT SIDE ELEVATION
SCALE: 1/8" = 1'-0"



LEFT SIDE ELEVATION
SCALE: 1/8" = 1'-0"

1. NOTE: THE DESIGNS DEPICTED IN THESE DRAWINGS ARE PROTECTED UNDER FEDERAL COPYRIGHT LAWS AND ARE NOT RELEASED TO THIRD PARTIES FOR REPRODUCTION OR ANY DERIVATIVE WORKS OR WORKING DRAWING PRODUCTION. THESE DESIGNS AND SUBSEQUENT WORKING DRAWINGS ARE THE PROPERTY OF D.R. HORTON, INC. AND ARE NOT TRANSFERABLE TO OTHER PARTIES EXCEPT AS APPROVED BY D.R. HORTON, INC.



D.R. HORTON®
America's Builder
1371 Dogwood Road Conyers, Ga 30012

COPYRIGHT © 2022

SIDE ELEVATIONS
THE SOMERSET

| | |
|----------|-------|
| APPROVAL | DATE: |
| DESIGNER | DATE: |
| GLH | |

SHEET NO.

A5

SCALE: 1/8"=1'-0"

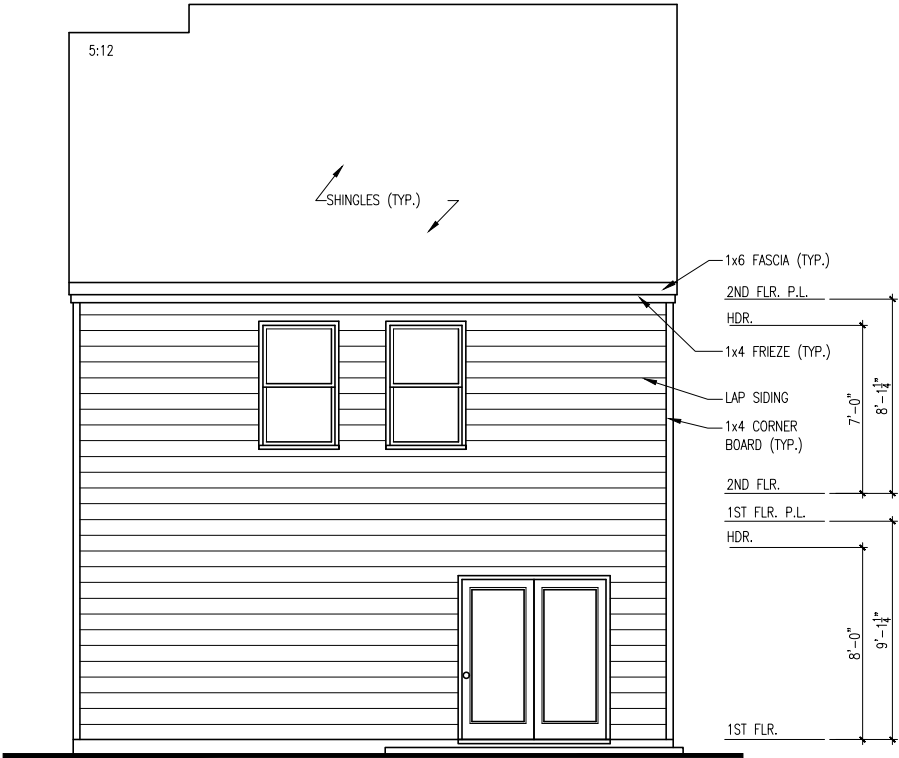

REAR ELEVATION
SCALE: 1/8" = 1'-0"



COPYRIGHT © 2022

REAR ELEVATION
THE SOMERSET

APPROVAL DATE:

DESIGNER DATE:

GLH

SHEET NO.

A6

SCALE: 1/8"=1'-0"

1. NOTE: THE DESIGNS DEPICTED IN THESE DRAWINGS ARE PROTECTED UNDER FEDERAL COPYRIGHT LAWS AND ARE NOT RELEASED TO THIRD PARTIES FOR REPRODUCTION OR ANY DERIVATIVE WORKS OR WORKING DRAWING PRODUCTION. THESE DESIGNS AND SUBSEQUENT WORKING DRAWINGS ARE THE PROPERTY OF D.R. HORTON, INC. AND ARE NOT TRANSFERABLE TO OTHER PARTIES EXCEPT AS APPROVED BY D.R. HORTON, INC.



FRONT ELEVATION A-1

SCALE: 3/8"=1'-0" AT 22"X34" LAYOUT 3/16"=1'-0" AT 11"X17" LAYOUT



COPYRIGHT © 2023

| | |
|-----------------|-------|
| FRONT ELEVATION | |
| ELBERT | |
| APPROVAL | DATE: |
| DESIGNER | DATE: |

| | |
|-----------|--|
| SHEET NO. | |
| M4 | |
| SCALE: | |

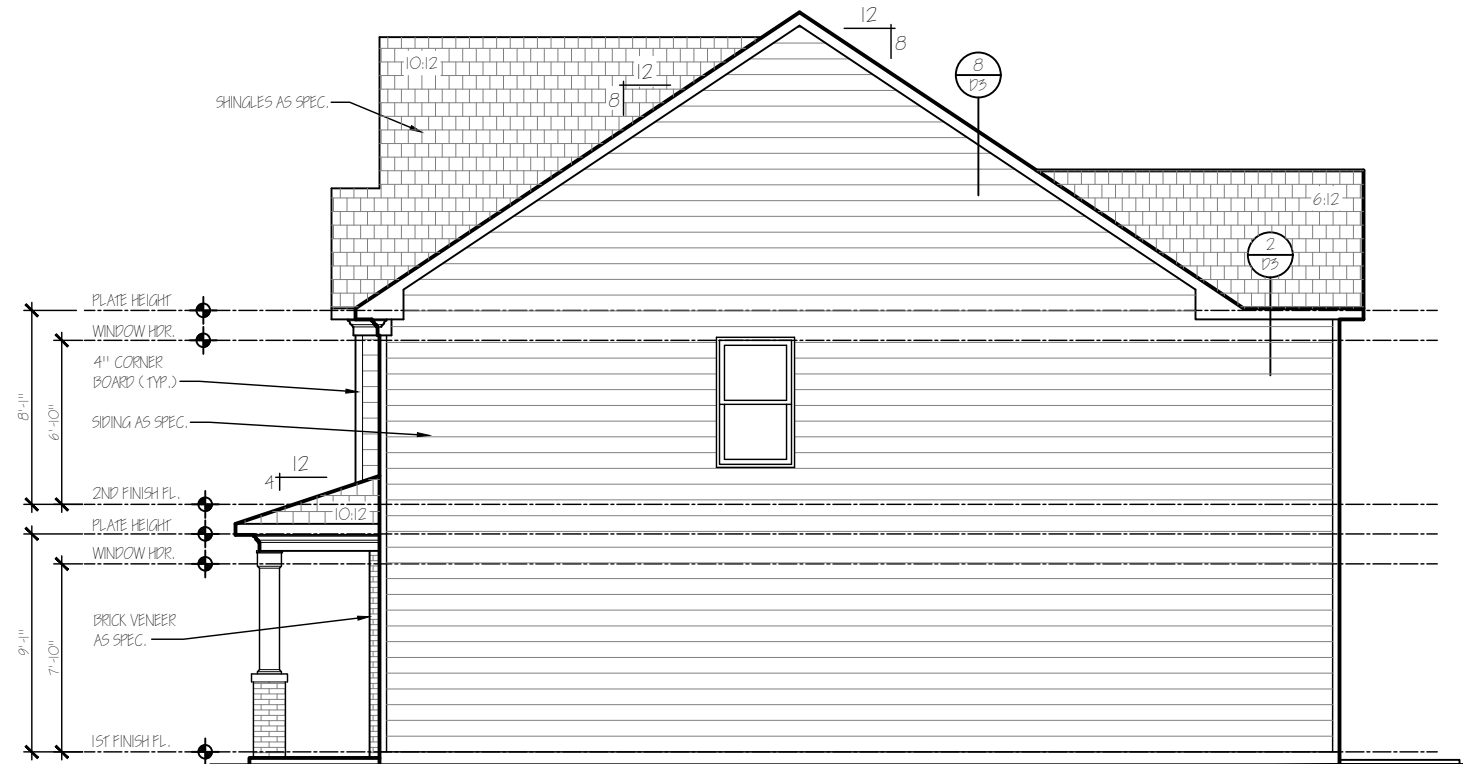

1

RIGHT SIDE ELEVATION

Scale: 1/8" = 1'-0"

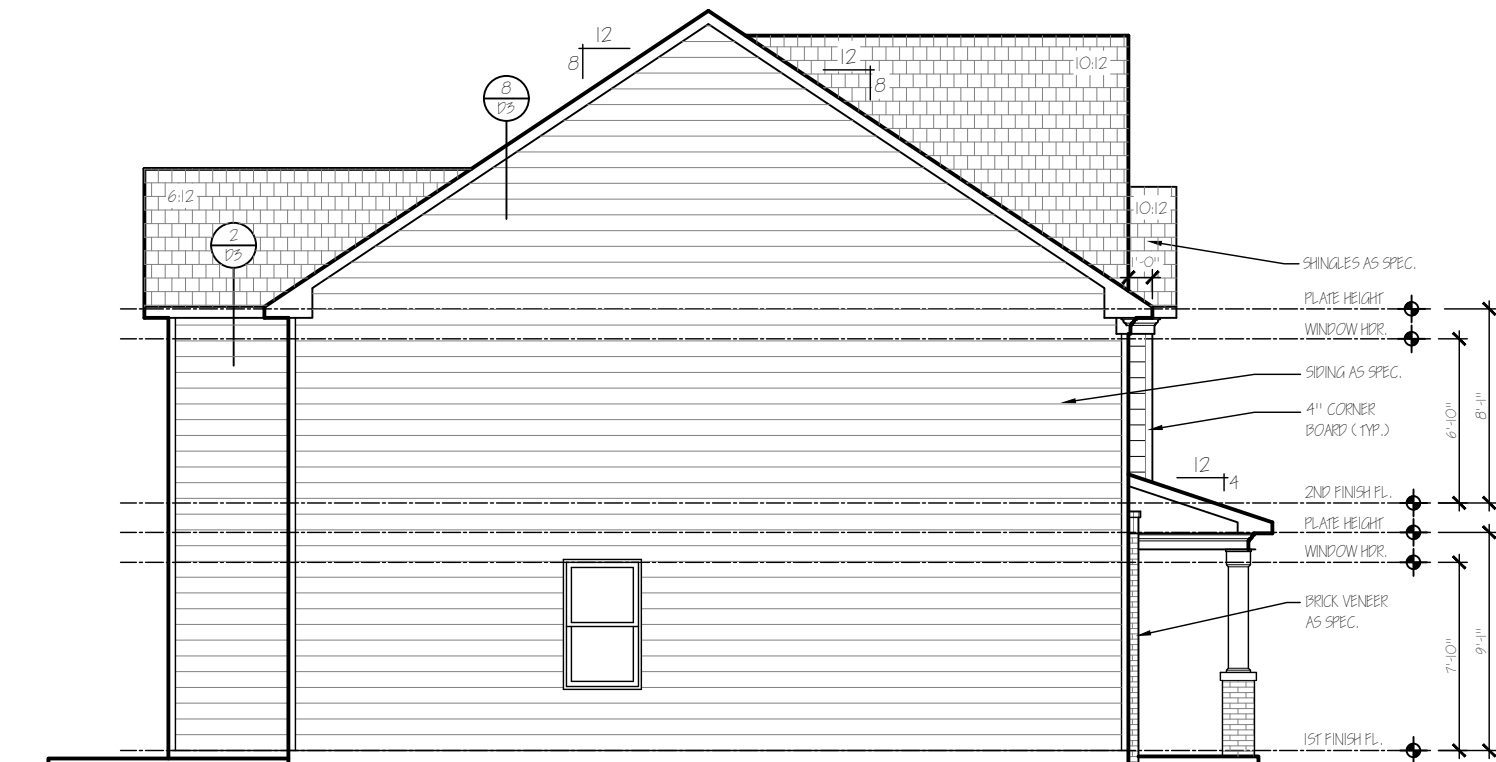

2

LEFT SIDE ELEVATION

Scale: 1/8" = 1'-0"

D.R. HORTON®
Listed
NYSE

America's Builder

SIDE ELEVATIONS

ELBERT

ATLANTA

8800 ROSWELL RD. BLDG. B SUITE 100
ATLANTA, GA 30350
770-750-7900

PROPERTY OF D.R. HORTON
NOT TO BE REPRODUCED OR
VIOLATORS WILL BE PROSECUTED TO THE
FULLEST EXTENT OF FEDERAL LAW

REVISION LOG

| DESCRIPTION | BY | DATE |
|-------------|-----|----------|
| NEW PLAN | AMH | 02/15/17 |
| PROTO REVS. | DAC | 07/12/17 |
| | | |
| | | |
| | | |

1.2B



1

REAR ELEVATION

Scale: 1/8" = 1'-0"

REVISION LOG

| DESCRIPTION | BY | DATE |
|-------------|-----|----------|
| NEW PLAN | AMH | 02/15/17 |
| PROTO REVS. | DAC | 07/12/17 |
| | | |
| | | |
| | | |

ATLANTA

8800 ROSWELL RD. BLDG. B SUITE 100
ATLANTA, GA 30350
770-750-7900

PROPERTY OF D.R. HORTON
NOT TO BE REPRODUCED OR TRANSMITTED IN ANY FORM OR BY ANY MEANS
VIOLATORS WILL BE PROSECUTED TO THE
FULLEST EXTENT OF FEDERAL LAW

REAR ELEVATION

ELBERT

D.R. HORTON®
Listed
NYSE

America's Builder

1.3B



FRONT ELEVATION A-1

SCALE: 3/8"=1'-0" AT 22"X34" LAYOUT 3/16"=1'-0" AT 11"X17" LAYOUT



COPYRIGHT © 2023

FRONT ELEVATION
CARROLL

APPROVAL DATE:

DESIGNER DATE:

SHEET NO.

M4

SCALE:

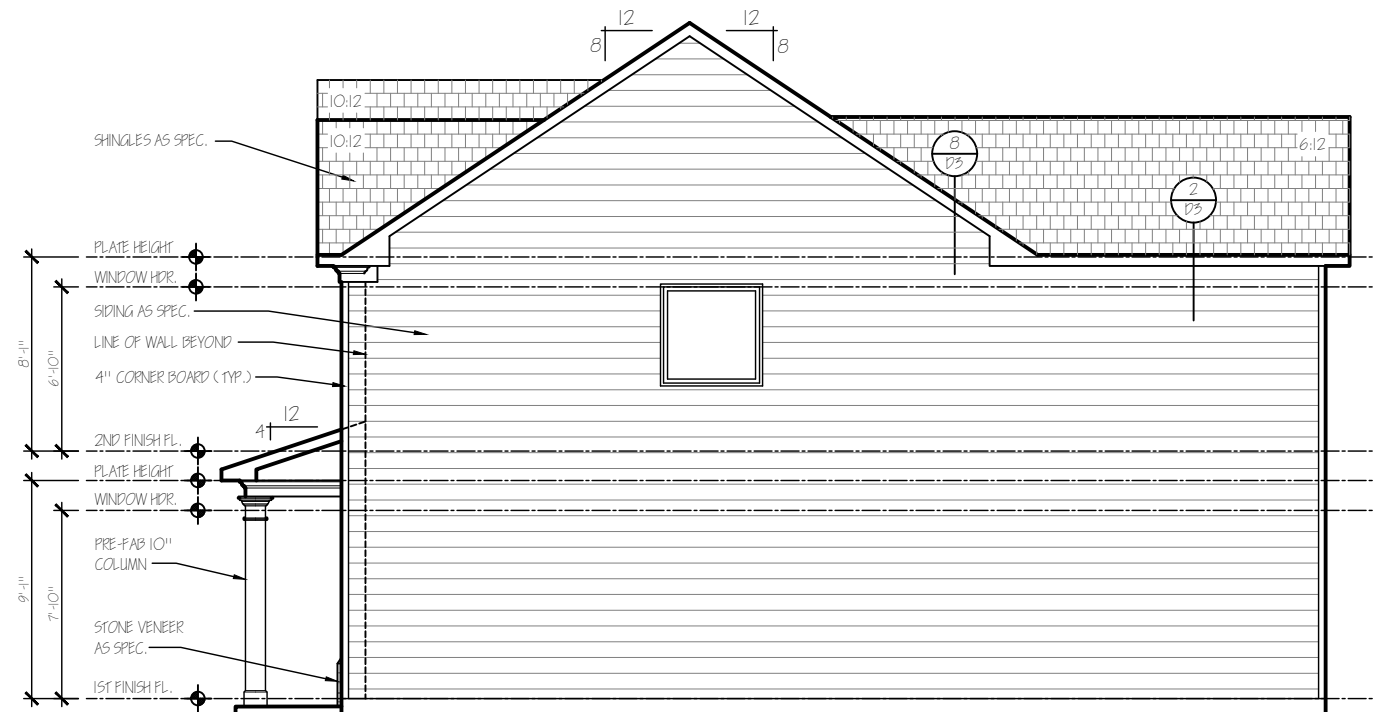

1

RIGHT SIDE ELEVATION

Scale: 1/8" = 1'-0"

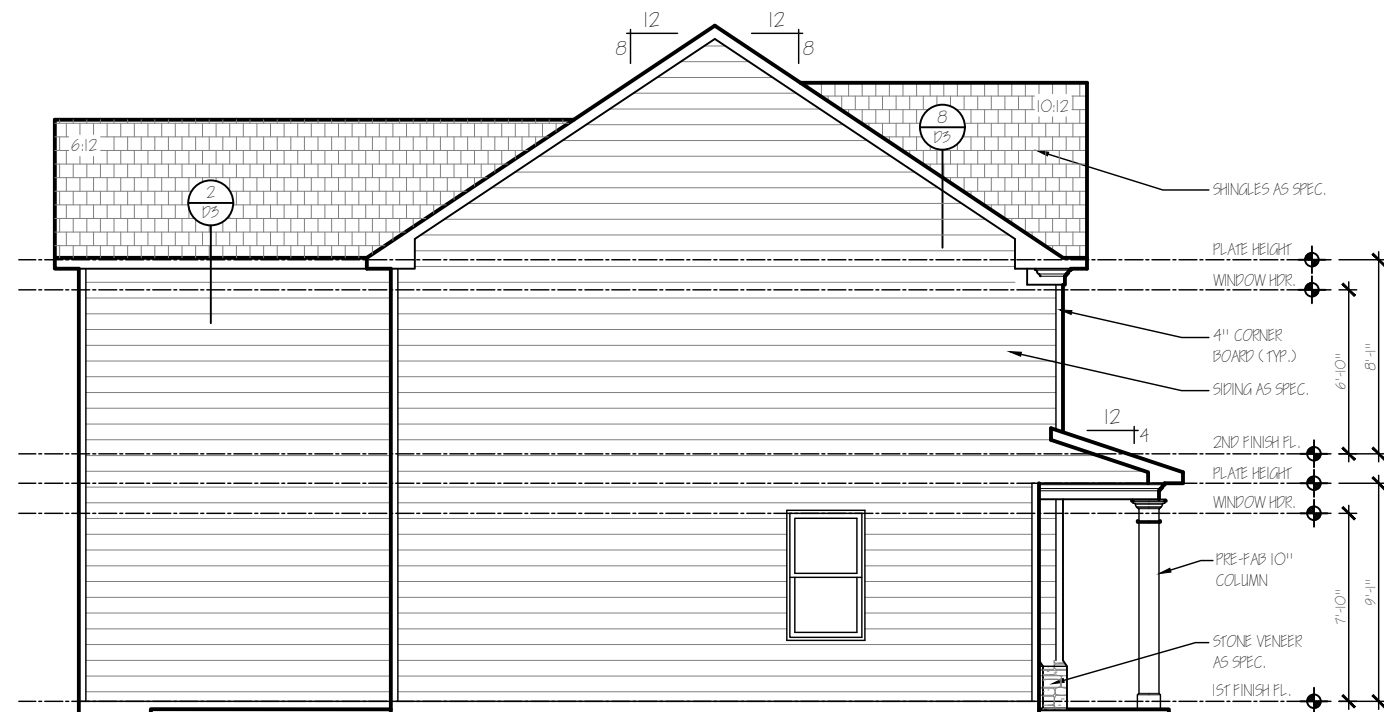

2

LEFT SIDE ELEVATION

Scale: 1/8" = 1'-0"

D·R·HORTON®
DHI
Listed
NYSE
America's Builder

SIDE ELEVATIONS

CARROLL

ATLANTA

8800 ROSWELL RD. BLDG. B SUITE 100
ATLANTA, GA 30350
770-750-7900PROPERTY OF D.R. HORTON
NOT TO BE REPRODUCED OR
VIOLATORS WILL BE PROSECUTED TO THE
FULLEST EXTENT OF FEDERAL LAW

REVISION LOG

| DESCRIPTION | BY | DATE |
|-------------------|-----|----------|
| NEW PLAN | AMH | 11/17/16 |
| OPT. SITTING ROOM | AMH | 12/02/16 |
| ELEVATIONS C & D | MR | 02/15/17 |
| PROTO REVS. | DAC | 07/12/17 |

1.2A



1 REAR ELEVATION
Scale: 1/8" = 1'-0"

| REVISION LOG | | | |
|-------------------|-----|----------|--|
| DESCRIPTION | BY | DATE | |
| NEW PLAN | AMH | 11/17/16 | |
| OPT. SITTING ROOM | AMH | 12/02/16 | |
| ELEVATIONS C & D | MR | 02/15/17 | |
| PROTO REVS. | DAC | 07/12/17 | |

1.3A

ATLANTA

8800 ROSWELL RD. BLDG. B SUITE 100
ATLANTA, GA 30350
770-750-7900
PROPERTY OF D.R. HORTON
NOT TO BE REPRODUCED WITHOUT WRITTEN
CONSENT. VIOLATORS WILL BE PROSECUTED TO THE
FULLEST EXTENT OF FEDERAL LAW.

REAR ELEVATION

CARROLL

D.R. HORTON®
Listed
NYSE

America's Builder



FRONT ELEVATION A

SCALE: 1/4"=1'-0" AT 22"x34" LAYOUT 1/8"=1'-0" AT 11"x17" LAYOUT



COPYRIGHT © 2021

FRONT ELEVATION
BRYAN

APPROVAL DATE:

DESIGNER DATE:

SHEET NO.

M4

SCALE:

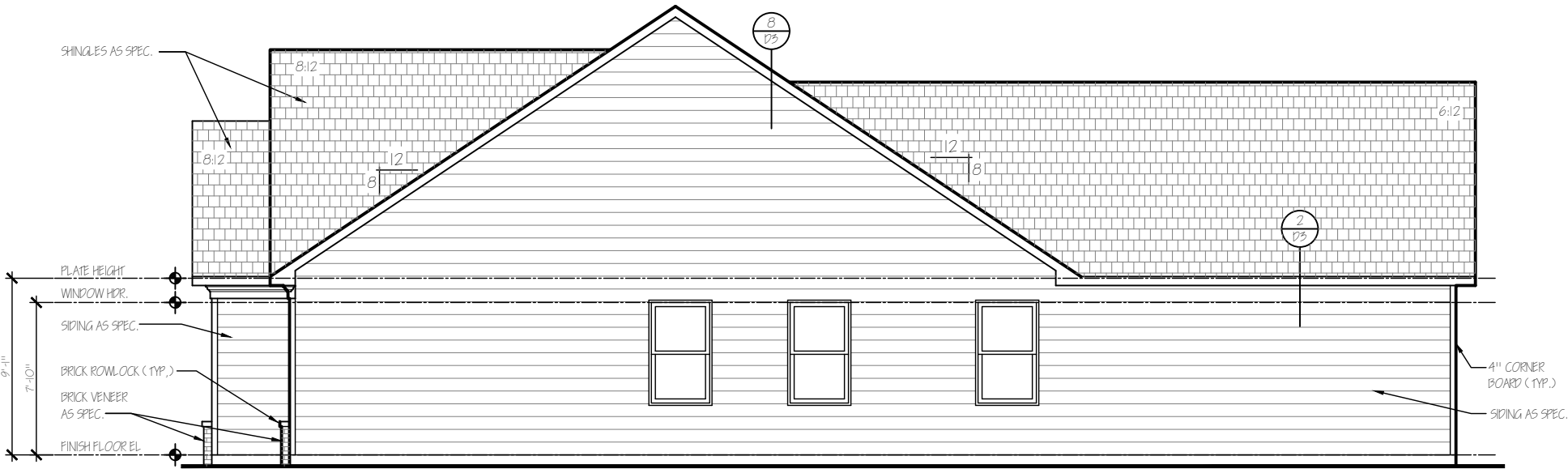

1

RIGHT SIDE ELEVATION

Scale: 1/8" = 1'-0"

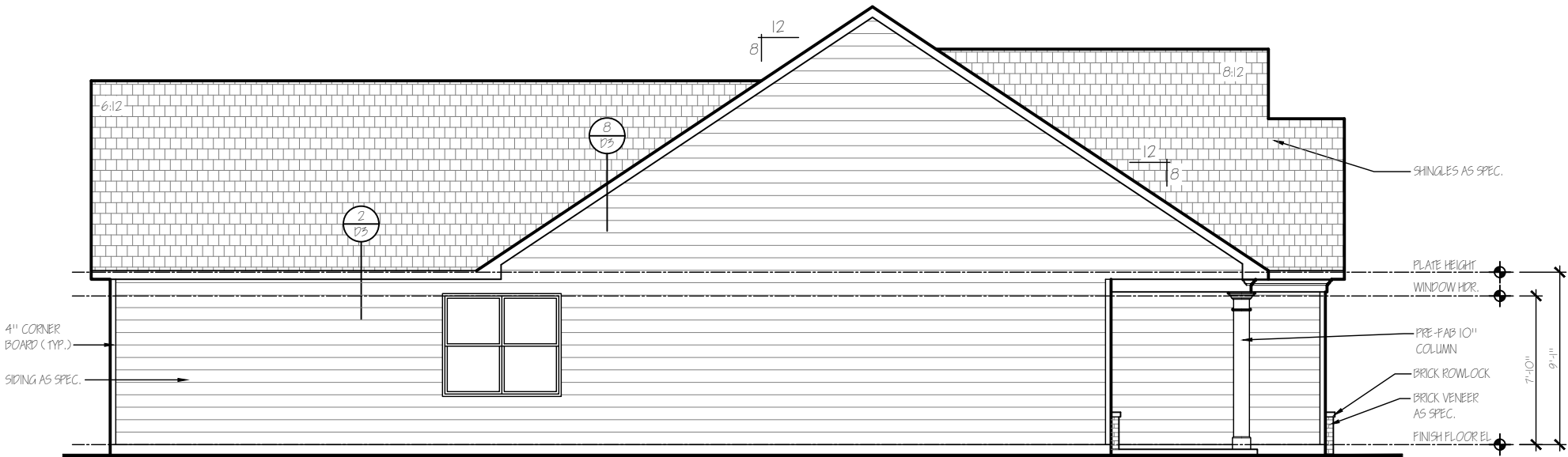

2

LEFT SIDE ELEVATION

Scale: 1/8" = 1'-0"

SIDE ELEVATIONS

BRYAN

ATLANTA

8800 ROSWELL RD. BLDG. B SUITE 100
ATLANTA, GA 30350

770-750-7900
PROPERTY OF D.R. HORTON
NOT TO BE REPRODUCED OR
VIOLATORS WILL BE PROSECUTED TO THE
FULLEST EXTENT OF FEDERAL LAW

REVISION LOG

| DESCRIPTION | BY | DATE |
|--------------|-----|----------|
| NEW PLAN | AMH | 11/16/16 |
| ELEVS. C & D | AMH | 02/27/17 |
| | | |
| | | |
| | | |

1.2A

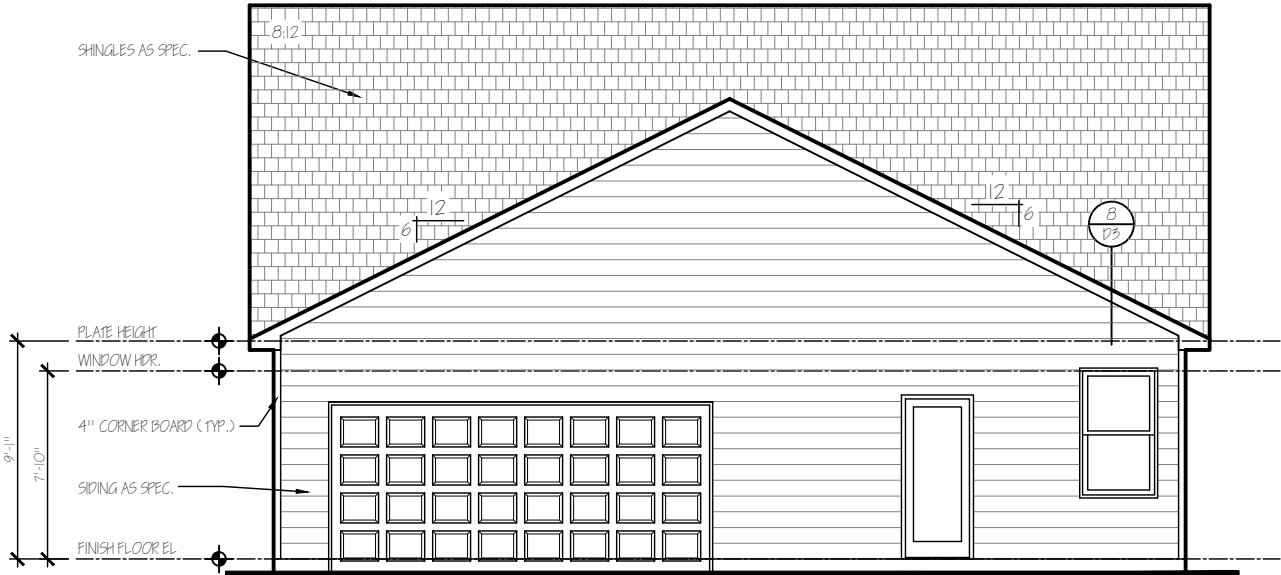

1

REAR ELEVATION

Scale: 1/8" = 1'-0"

| REVISION LOG | | | |
|--------------|-----|----------|--|
| DESCRIPTION | BY | DATE | |
| NEW PLAN | AMH | 11/16/16 | |
| ELEVS. C & D | AMH | 02/27/17 | |
| | | | |
| | | | |
| | | | |

ATLANTA
8800 ROSWELL RD. BLDG. B SUITE 100
ATLANTA, GA 30350
770-750-7900
PROPERTY OF D.R. HORTON
NOT TO BE REPRODUCED WITHOUT WRITTEN
CONSENT. VIOLATORS WILL BE PROSECUTED TO THE
FULLEST EXTENT OF FEDERAL LAW.

REAR ELEVATION
BRYAN

D·R·HORTON®
Listed
NYSE

America's Builder

1.3A



FRONT ELEVATION D

SCALE: 1/4"=1'-0" AT 22"X34" LAYOUT 1/8"=1'-0" AT 11"X17" LAYOUT

- DECORATIVE 18"x24" LOUVERED VENT

— SHINGLE ROOF (TYP.)

— LAP SIDING (TYP.)

— 1x6 RAKE W/ 1x4
FRIEZE (TYP.)

SHINGLE ROOF RETURN W/
12:12 PITCH (TYP.)

— 1x6 FASCIA W/ 1x4
FRIEZE (TYP.)

— 16" BOARD & BATTEN
SHUTTERS (TYP.)

— LAP SIDING (TYP.)

— 1x4 CORNER BOARD (TYP.)

— 1 X 6 BOARD

2x2 ABOVE 1X8 TRIM ABOVE BRICK
ROWLOCK PROJECTED 3/4" ABOVE
BRICK VENEER WATERTABLE (TYPICAL)

— NATURAL GRADE SLOP MIN. 1/4"
AWAY FROM BLDG.

1x4 OVER 1x10
FRIEZE

— 10" COLUMN SEE DETAIL
SHEET D6

Express
HOMES

D.R. HORTON® DRI
HARTMAN
NYSE
America's Builder

1571 Dogwood Road Conyers, Ga 30012

COPYRIGHT © 2025

FRONT ELEVATION

ANSLEY

| | |
|----------|-------|
| APPROVAL | DATE: |
|----------|-------|

| | |
|----------|-------|
| DESIGNER | DATE: |
|----------|-------|

SHEET NO.

A4

SCALE:



FRONT ELEVATION GA

SCALE: 1/4"=1'-0" AT 22"x34" LAYOUT 1/8"=1'-0" AT 11"x17" LAYOUT

Expres
HOMES

D.R. HORTON PHI
PAUSE
NYSE
America's Builder
1371 Dogwood Road Conyers, Ga 30012

COPYRIGHT © 2025

FRONT ELEVATION

ANSLEY

APPROVAL DATE:

DESIGNER DATE:

SHEET NO.

A4

SCALE:

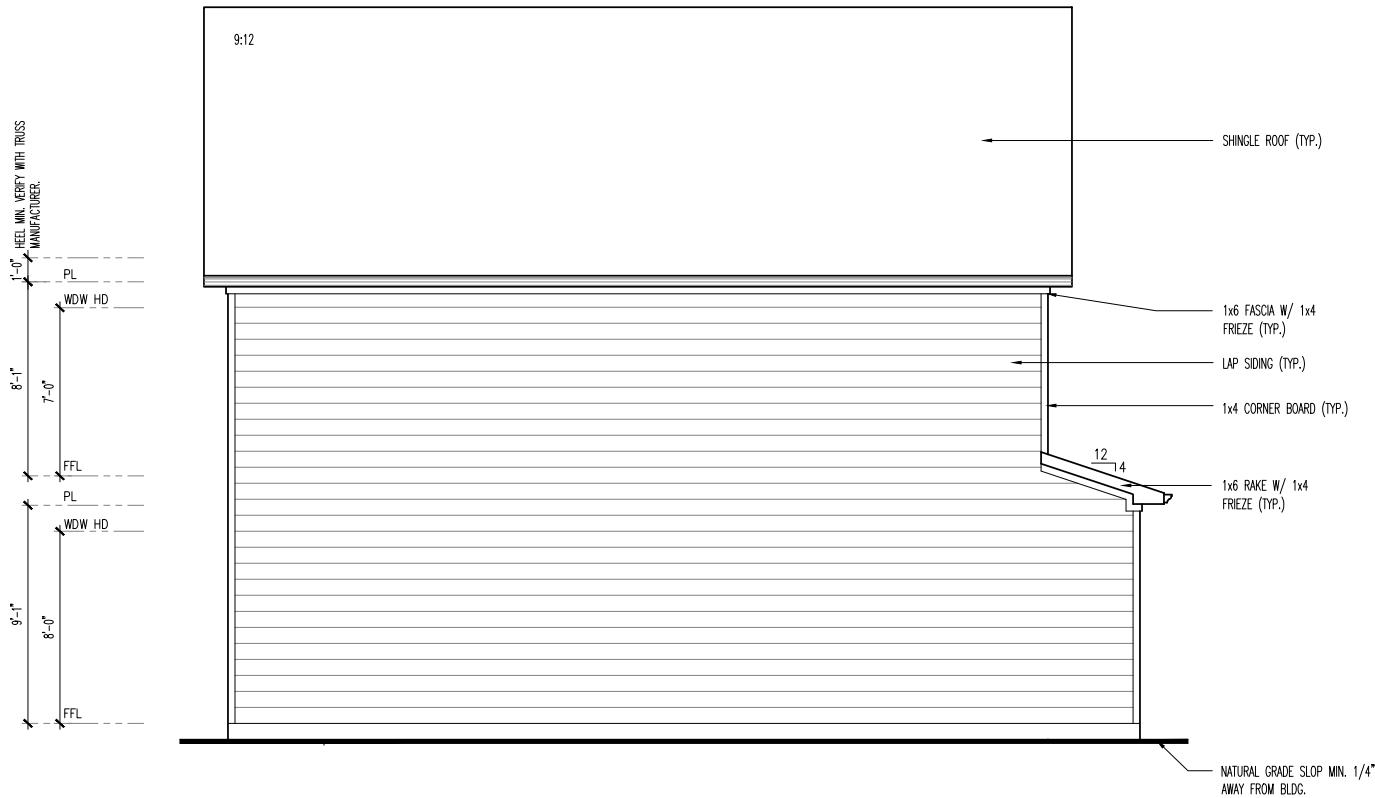

LEFT ELEVATION

SCALE: 1/4"=1'-0" AT 22"x34" LAYOUT 1/8"=1'-0" AT 11"x17" LAYOUT

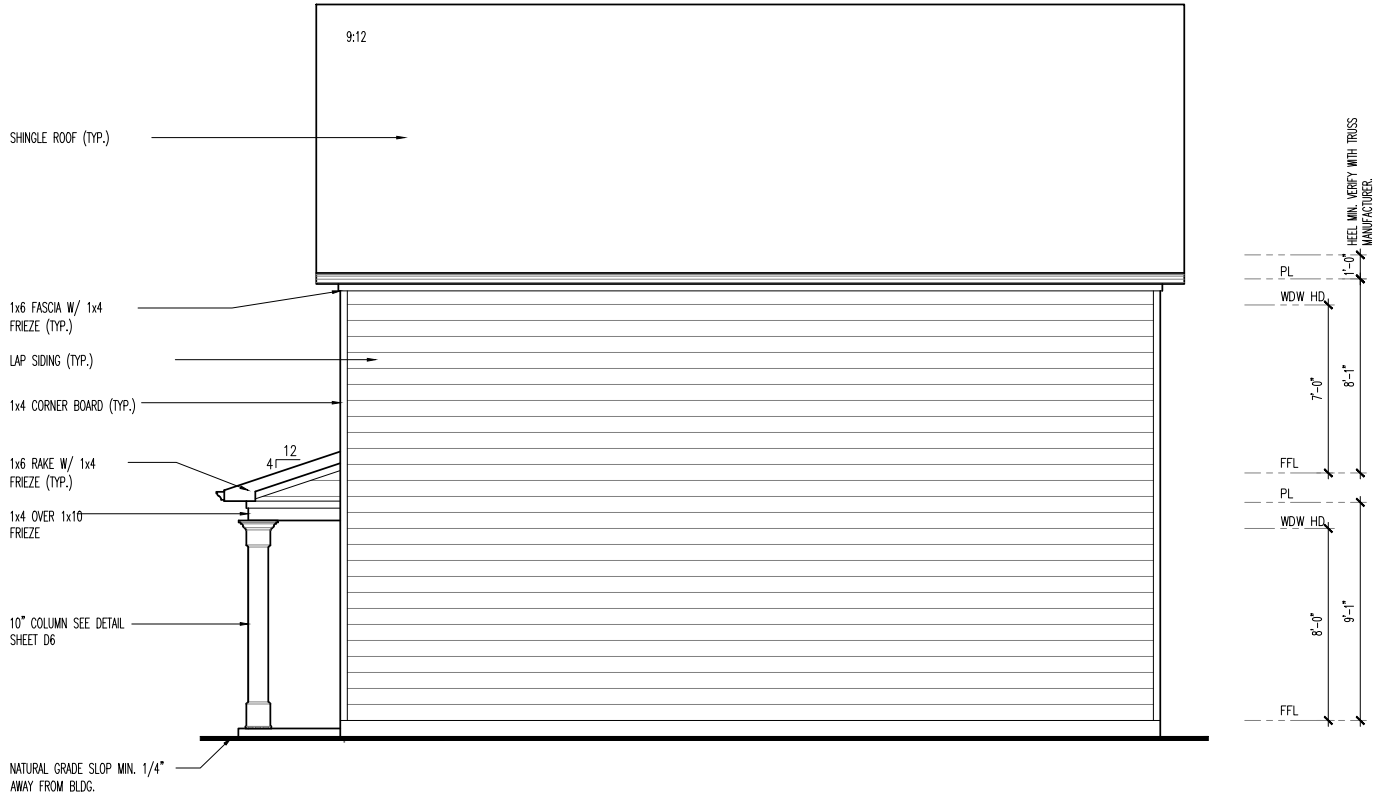

RIGHT ELEVATION

SCALE: 1/4"=1'-0" AT 22"x34" LAYOUT 1/8"=1'-0" AT 11"x17" LAYOUT

Expres
HOMES

D.R. HORTON PHI
PAID
NYSE
America's Builder
1371 Dogwood Road Conyers, Ga 30012

COPYRIGHT © 2025

SIDE ELEVATIONS

ANSLEY

APPROVAL DATE:

DESIGNER DATE:

SHEET NO.

A5

SCALE:



REAR ELEVATION

SCALE: 1/4"=1'-0" AT 22"X34" LAYOUT 1/8"=1'-0" AT 11"X17" LAYOUT



D·R·HORTON®
PHILADELPHIA
NYSE

America's Builder

1371 Dogwood Road Conyers, Ga 30012

COPYRIGHT © 2025

| | |
|----------------|-------|
| REAR ELEVATION | |
| ANSLEY | |
| APPROVAL | DATE: |
| DESIGNER | DATE: |
| SHEET NO. | |

A6

SCALE:



| | | |
|---|----------|-----------|
| NO: | DATE: | REVISION: |
|  | 08/19/24 | |

PROFESSIONAL SEAL:

PROJECT TITLE:

30' Series

CLIENTS NAME:

PROJECT NO: GMD|403|

SHEET TITLE:
'BRANDON - LH'
EXTERIOR
ELEVATIONS
'3EFF-B'

PRINT DATE:

October 15, 2020

SHEET NO:

1B

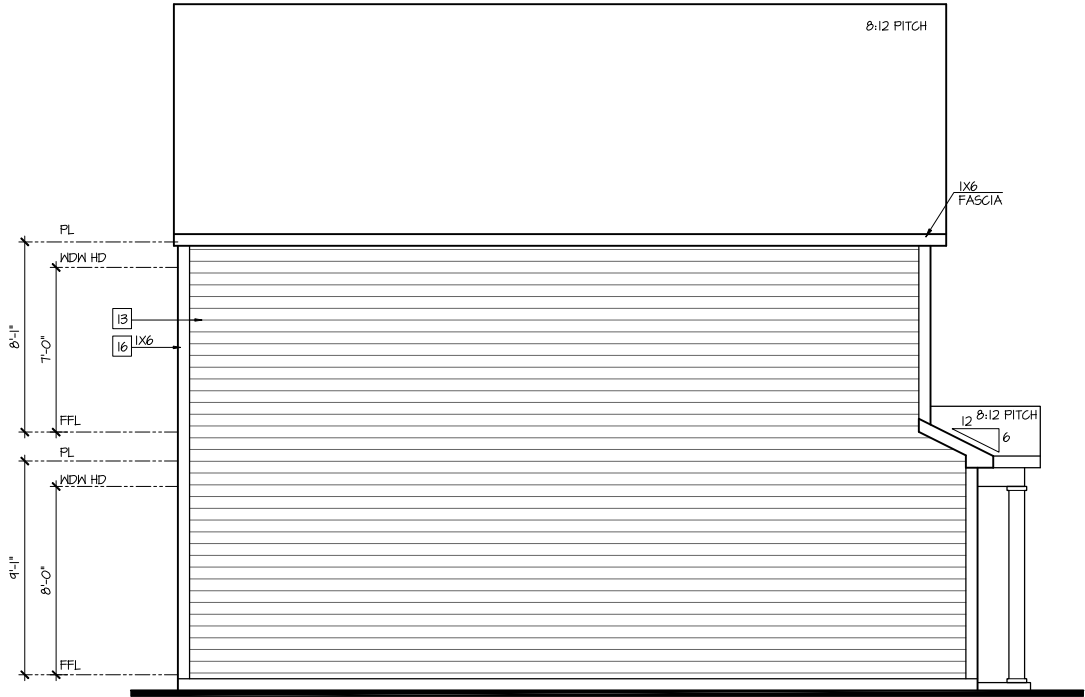

Left Elevation 'B'

SCALE: 1/4"=1'-0" AT 22"x34" LAYOUT 1/8"=1'-0" AT 11"x17" LAYOUT

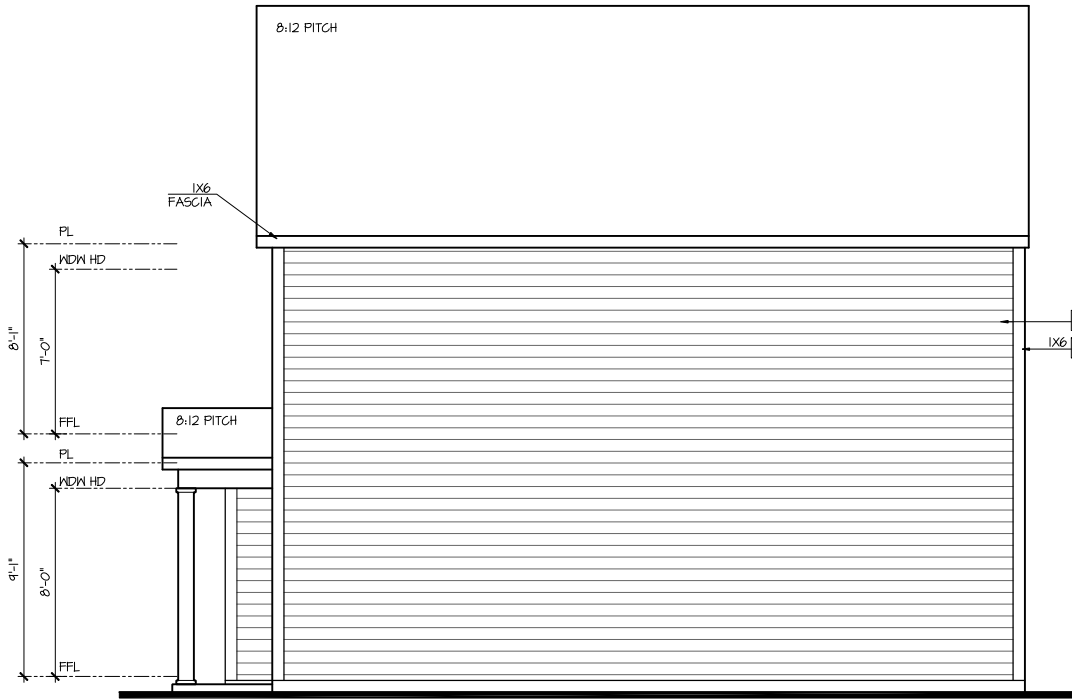

Right Elevation 'B'

SCALE: 1/4"=1'-0" AT 22"x34" LAYOUT 1/8"=1'-0" AT 11"x17" LAYOUT

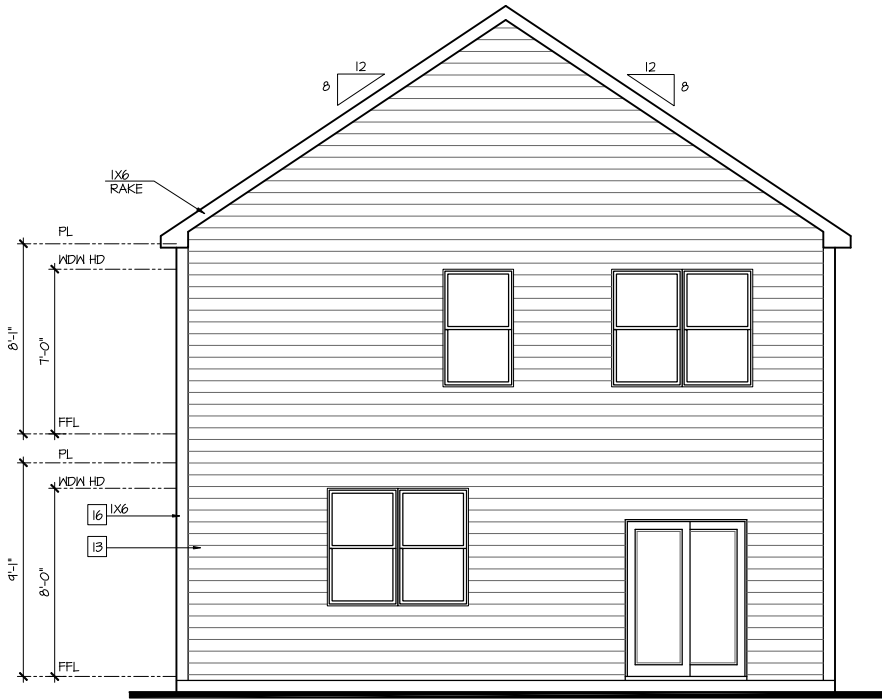

Rear Elevation 'B'

SCALE: 1/4"=1'-0" AT 22"x34" LAYOUT 1/8"=1'-0" AT 11"x17" LAYOUT

| NO: | DATE: | REVISION: |
|-----|----------|-----------|
| 1 | 08/11/24 | |

PROFESSIONAL SEAL:

PROJECT TITLE:

30' Series

CLIENTS NAME:

PROJECT NO: GMD14031

SHEET TITLE:
'BRANDON - LH'
EXTERIOR
ELEVATIONS
'3EFF-B'

PRINT DATE:
October 15, 2020

SHEET NO:

2B

FOR
CONSTRUCTION

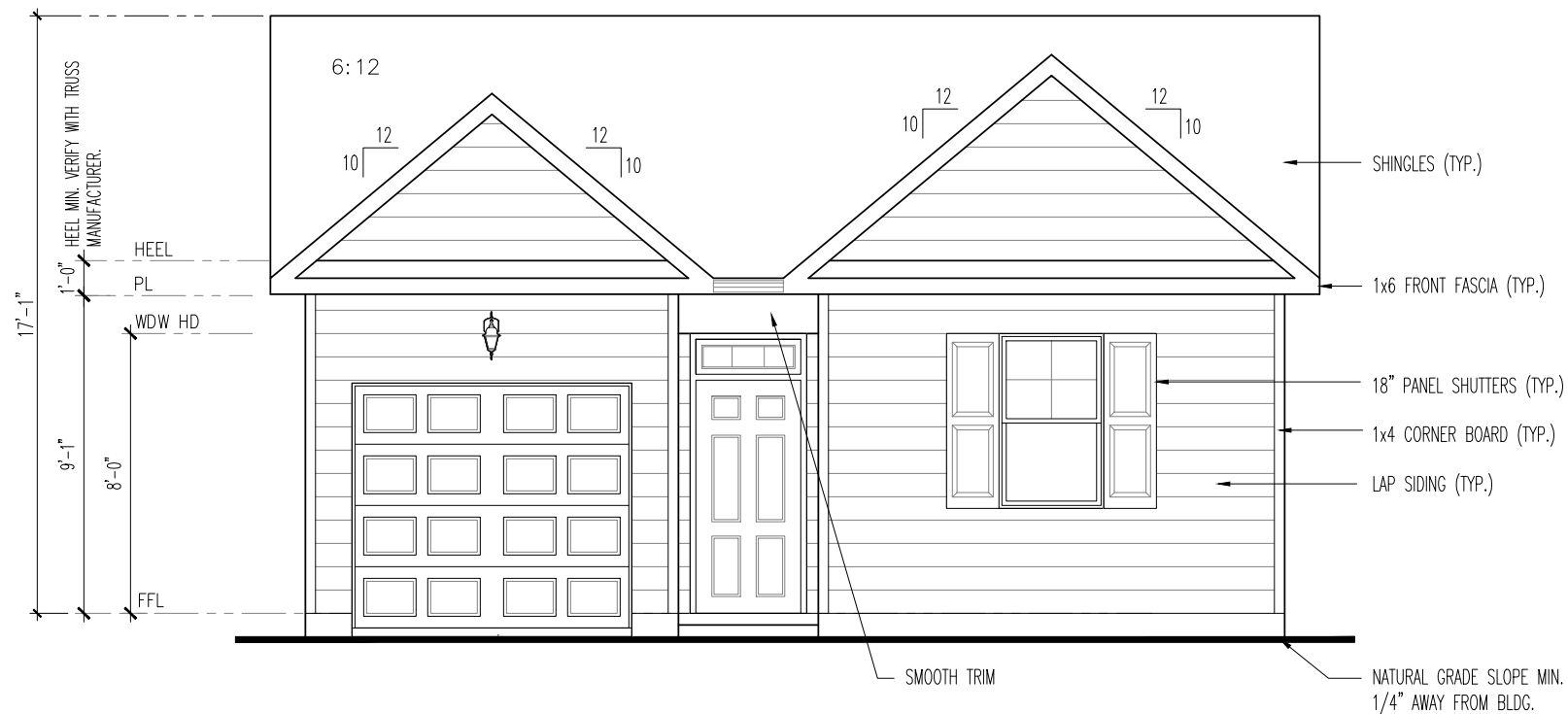

FRONT ELEVATION GA

SCALE: 1/4"=1'-0" AT 22"X34" LAYOUT 1/8"=1'-0" AT 11"X17" LAYOUT



COPYRIGHT © 2025

FRONT ELEVATION
HELENA

APPROVAL DATE:

DESIGNER DATE:

SHEET NO.

A4

SCALE:

1. NOTE: THE DESIGNS DEPICTED IN THESE DRAWINGS ARE PROTECTED UNDER FEDERAL COPYRIGHT LAWS AND ARE NOT RELEASED TO THIRD PARTIES FOR REPRODUCTION OR ANY DERIVATIVE WORKS OR WORKING DRAWING PRODUCTION. THESE DESIGNS AND SUBSEQUENT WORKING DRAWINGS ARE THE PROPERTY OF D.R. HORTON, INC. AND ARE NOT TRANSFERABLE TO OTHER PARTIES EXCEPT AS APPROVED BY D.R. HORTON, INC.

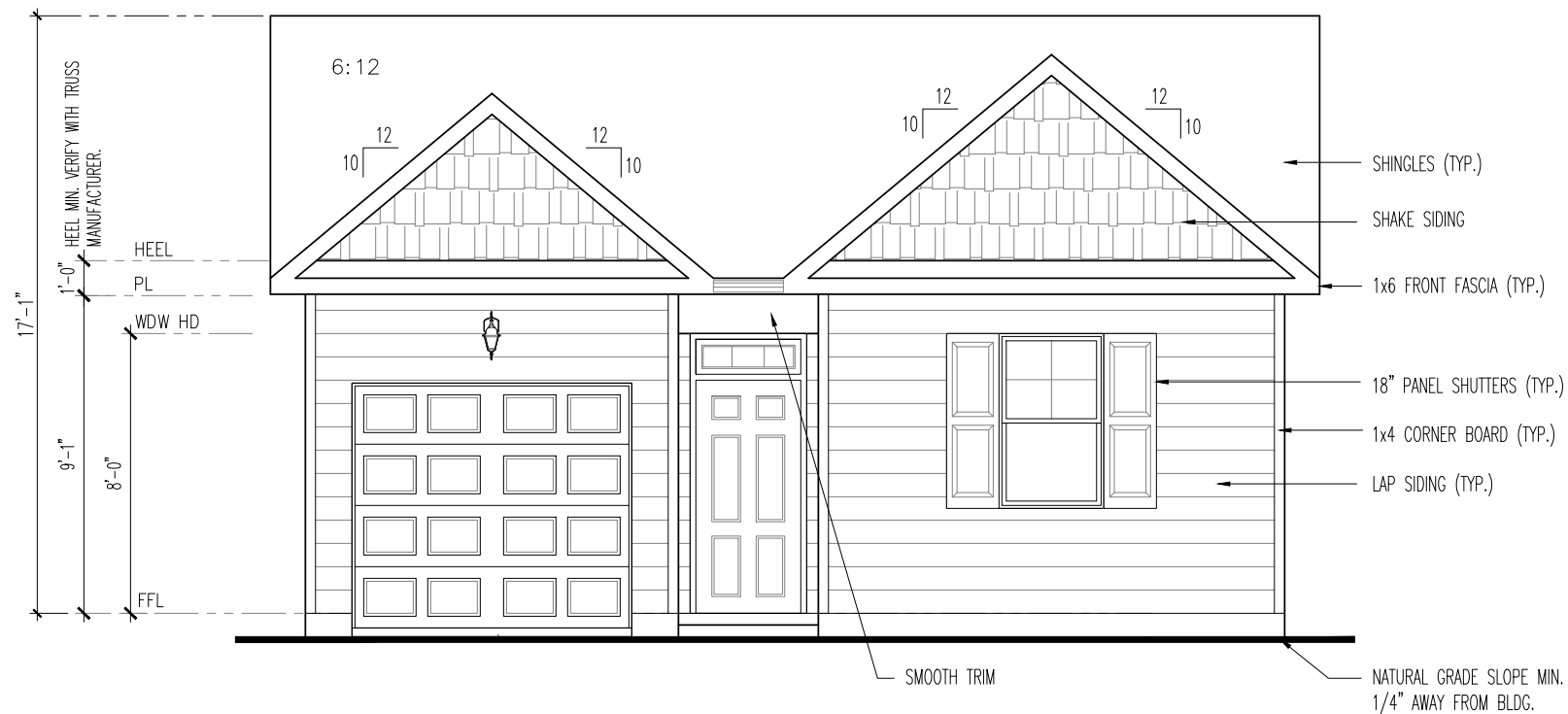

FRONT ELEVATION GE

SCALE: 1/4"=1'-0" AT 22"x34" LAYOUT 1/8"=1'-0" AT 11"x17" LAYOUT



COPYRIGHT © 2025

FRONT ELEVATION

HELENA

APPROVAL DATE:

DESIGNER DATE:

SHEET NO.

A4

SCALE:

1. NOTE: THE DESIGNS DEPICTED IN THESE DRAWINGS ARE PROTECTED UNDER FEDERAL COPYRIGHT LAWS AND ARE NOT RELEASED TO THIRD PARTIES FOR REPRODUCTION OR ANY DERIVATIVE WORKS OR WORKING DRAWING PRODUCTION. THESE DESIGNS AND SUBSEQUENT WORKING DRAWINGS ARE THE PROPERTY OF D.R. HORTON, INC. AND ARE NOT TRANSFERABLE TO OTHER PARTIES EXCEPT AS APPROVED BY D.R. HORTON, INC.

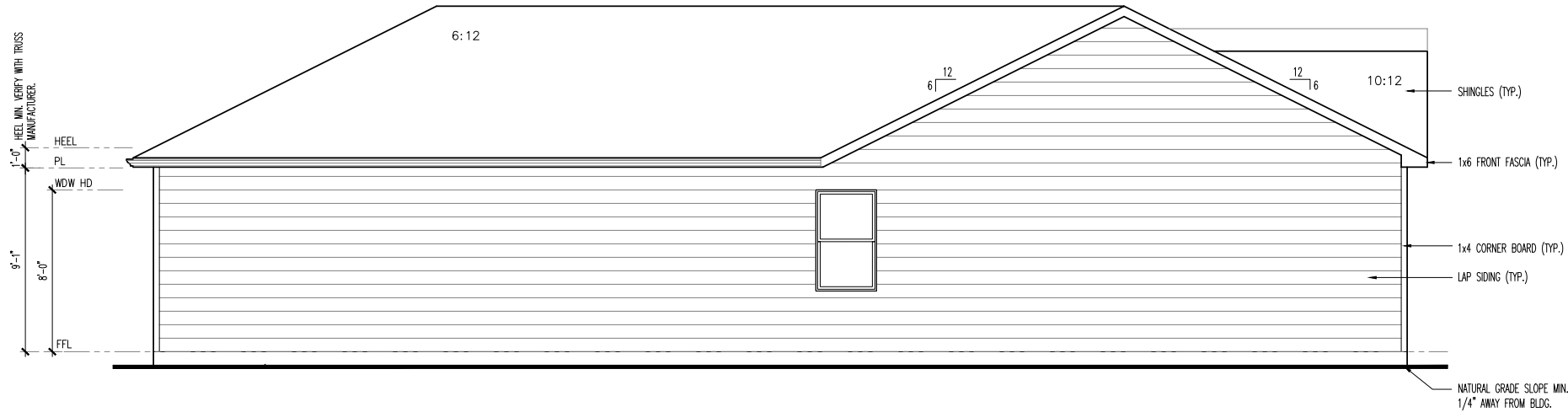

LEFT ELEVATION

SCALE: 1/4"=1'-0" AT 22"X34" LAYOUT 1/8"=1'-0" AT 11"X17" LAYOUT

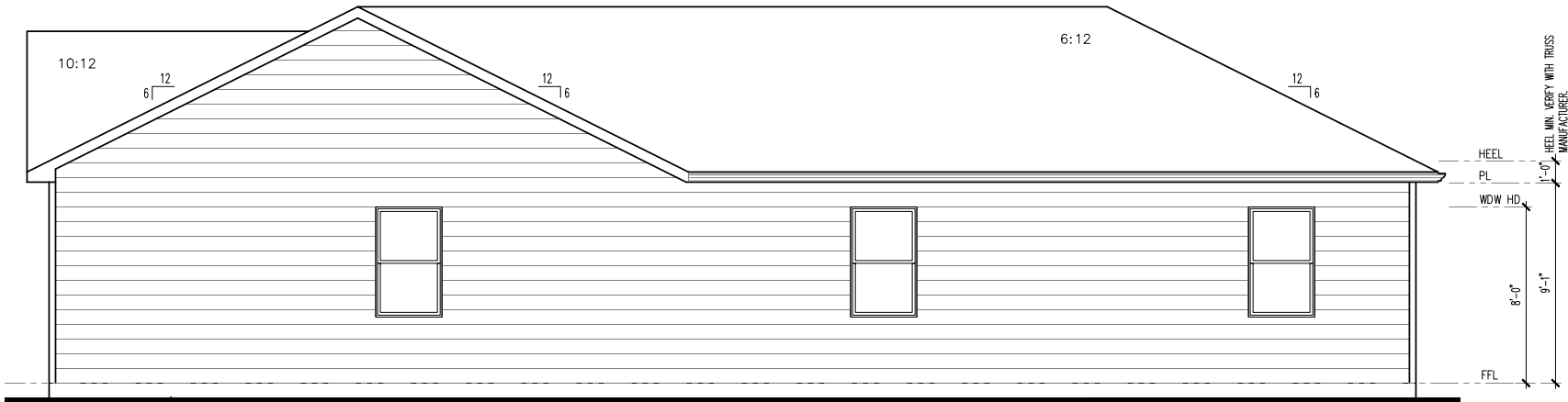

RIGHT ELEVATION

SCALE: 1/4"=1'-0" AT 22"X34" LAYOUT 1/8"=1'-0" AT 11"X17" LAYOUT

Express
HOMES

D.R. HORTON®
America's Builder
1371 Dogwood Road Conyers, Ga 30012

COPYRIGHT © 2025

SIDE ELEVATIONS

HELENA

APPROVAL DATE:

DESIGNER DATE:

SHEET NO.

A5

SCALE:

1. NOTE: THE DESIGNS DEPICTED IN THESE DRAWINGS ARE PROTECTED UNDER FEDERAL COPYRIGHT LAWS AND ARE NOT RELEASED TO THIRD PARTIES FOR REPRODUCTION OR ANY DERIVATIVE WORKS OR WORKING DRAWING PRODUCTION. THESE DESIGNS AND SUBSEQUENT WORKING DRAWINGS ARE THE PROPERTY OF D.R. HORTON, INC. AND ARE NOT TRANSFERABLE TO OTHER PARTIES EXCEPT AS APPROVED BY D.R. HORTON, INC.

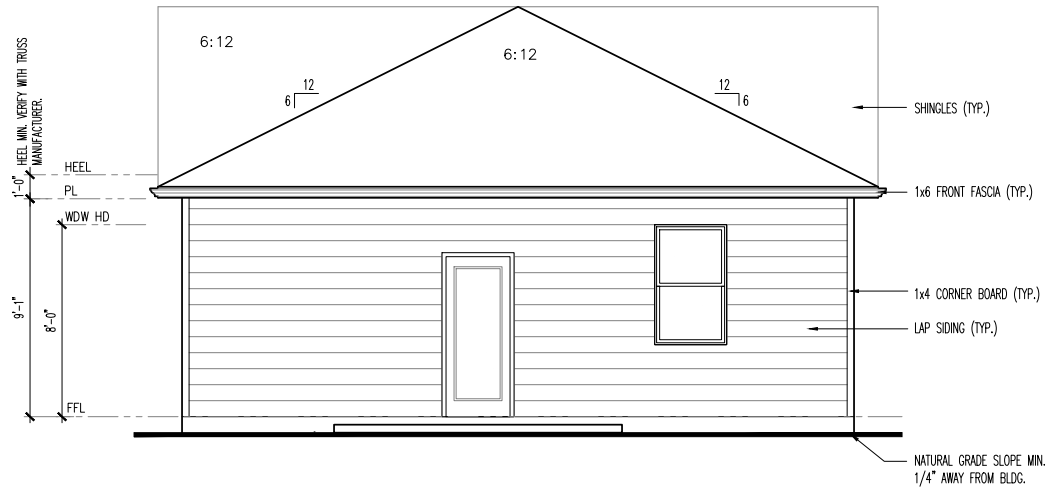

REAR ELEVATION
SCALE: 1/4"=1'-0" AT 22"x34" LAYOUT 1/8"=1'-0" AT 11"x17" LAYOUT



D.R. HORTON

PHI
PLANNING
NYSE

America's Builder

1371 Dogwood Road Conyers, Ga 30012

COPYRIGHT © 2025

| | |
|----------------|-------|
| REAR ELEVATION | |
| HELENA | |
| APPROVAL | DATE: |
| DESIGNER | DATE: |
| SHEET NO. | |

| | |
|--------|--|
| A6 | |
| SCALE: | |

1. NOTE: THE DESIGNS DEPICTED IN THESE DRAWINGS ARE PROTECTED UNDER FEDERAL COPYRIGHT LAWS AND ARE NOT RELEASED TO THIRD PARTIES FOR REPRODUCTION OR ANY DERIVATIVE WORKS OR WORKING DRAWING PRODUCTION. THESE DESIGNS AND SUBSEQUENT WORKING DRAWINGS ARE THE PROPERTY OF D.R. HORTON, INC. AND ARE NOT TRANSFERABLE TO OTHER PARTIES EXCEPT AS APPROVED BY D.R. HORTON, INC.

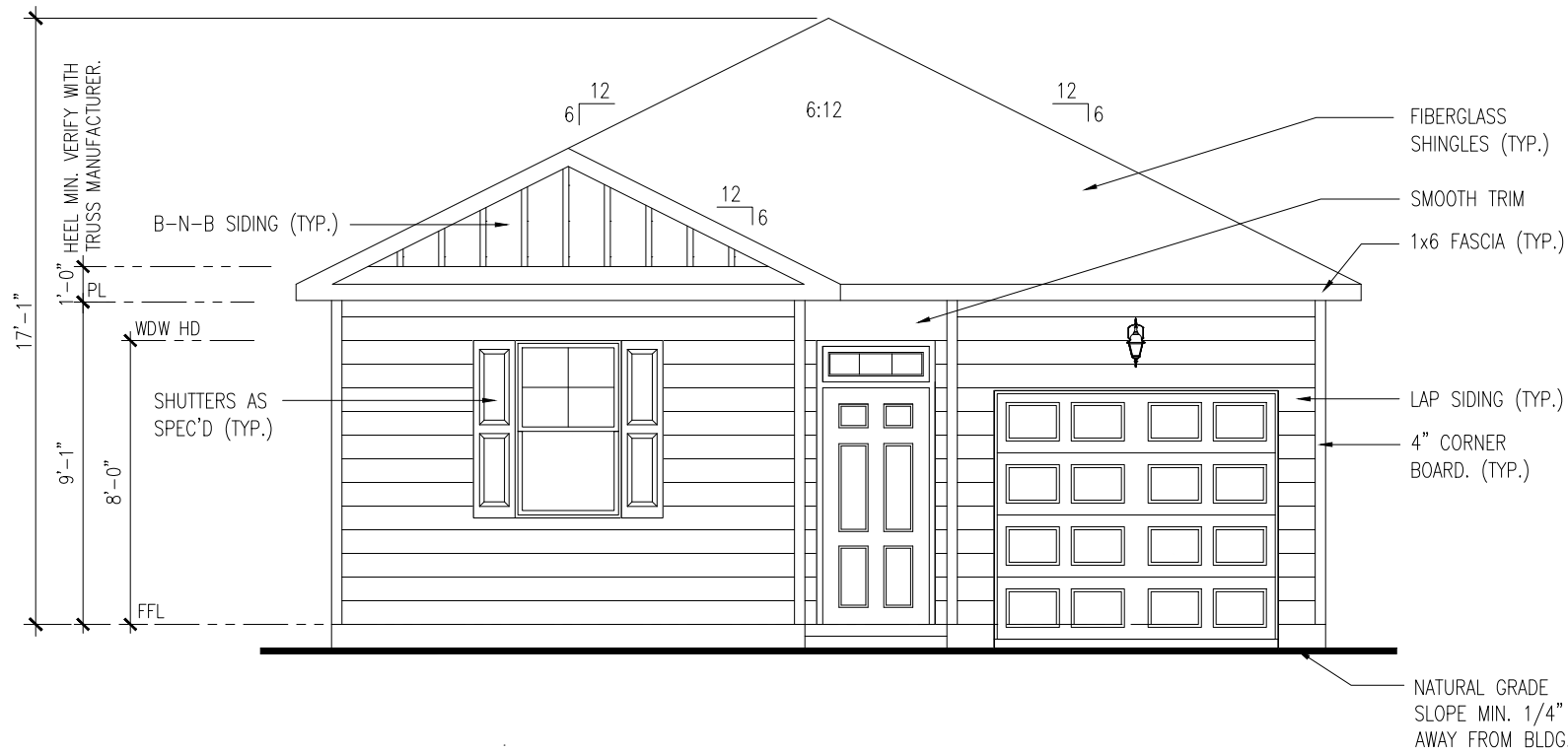

FRONT ELEVATION A

SCALE: 1/4"=1'-0" AT 22"x34" LAYOUT 1/8"=1'-0" AT 11"x17" LAYOUT

Express
HOMES

D.R. HORTON
PHI
PLANNED
NYSE
America's Builder
1371 Dogwood Road Conyers, Ga 30012

COPYRIGHT © 2024

FRONT ELEVATION

THE SULLIVAN

APPROVAL DATE:

DESIGNER DATE:

SHEET NO.

A4

SCALE:

1. NOTE: THE DESIGNS DEPICTED IN THESE DRAWINGS ARE PROTECTED UNDER FEDERAL COPYRIGHT LAWS AND ARE NOT RELEASED TO THIRD PARTIES FOR REPRODUCTION OR ANY DERIVATIVE WORKS OR WORKING DRAWING PRODUCTION. THESE DESIGNS AND SUBSEQUENT WORKING DRAWINGS ARE THE PROPERTY OF D.R. HORTON, INC. AND ARE NOT TRANSFERABLE TO OTHER PARTIES EXCEPT AS APPROVED BY D.R. HORTON, INC.

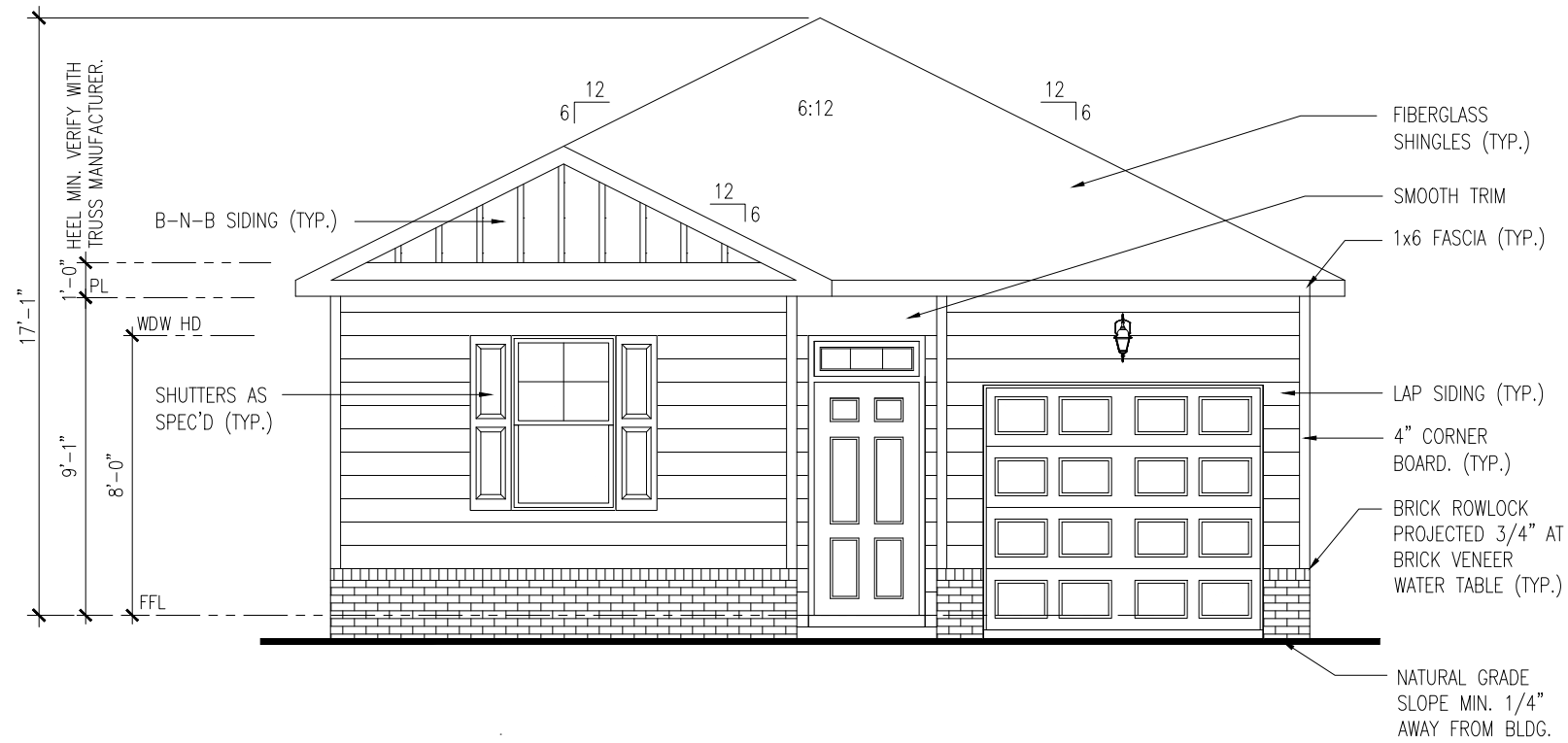

FRONT ELEVATION A-1

SCALE: 1/4"=1'-0" AT 22"x34" LAYOUT 1/8"=1'-0" AT 11"x17" LAYOUT

1. NOTE: THE DESIGNS DEPICTED IN THESE DRAWINGS ARE PROTECTED UNDER FEDERAL COPYRIGHT LAWS AND ARE NOT RELEASED TO THIRD PARTIES FOR REPRODUCTION OR ANY DERIVATIVE WORKS OR WORKING DRAWING PRODUCTION. THESE DESIGNS AND SUBSEQUENT WORKING DRAWINGS ARE THE PROPERTY OF D.R. HORTON, INC. AND ARE NOT TRANSFERABLE TO OTHER PARTIES EXCEPT AS APPROVED BY D.R. HORTON, INC.

Express
HOMES

D.R. HORTON
America's Builder
1371 Dogwood Road Conyers, Ga 30012

COPYRIGHT © 2024

FRONT ELEVATION

THE SULLIVAN

APPROVAL DATE:

DESIGNER DATE:

SHEET NO.

A4

SCALE:

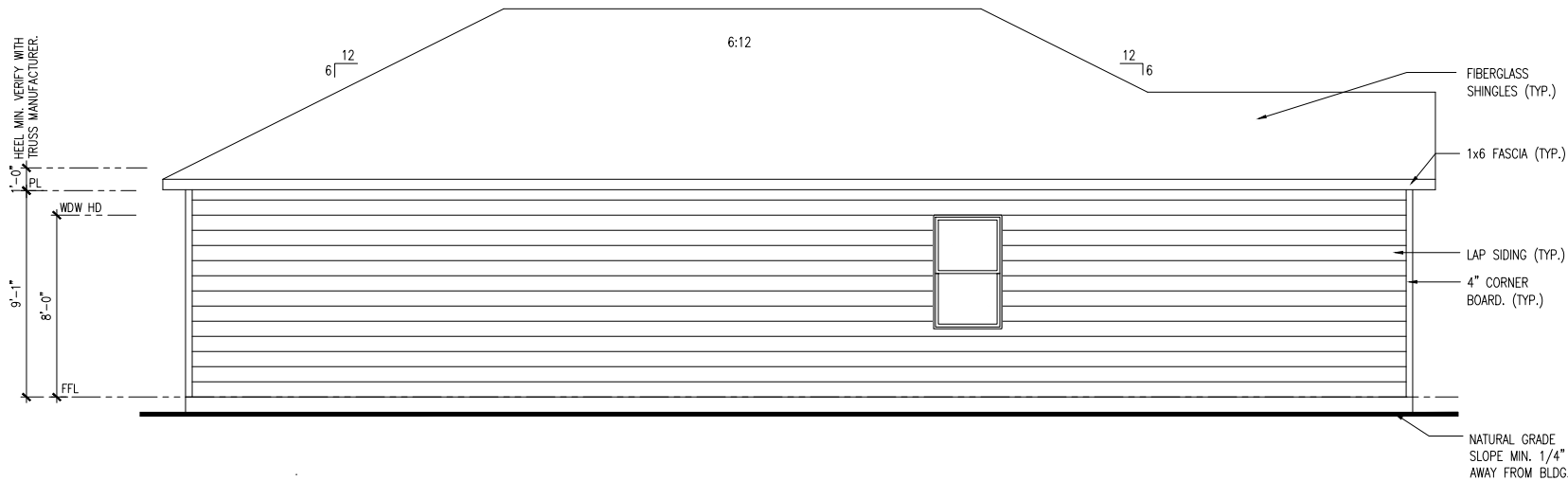

LEFT ELEVATION

SCALE: 1/4"=1'-0" AT 22"x34" LAYOUT 1/8"=1'-0" AT 11"x17" LAYOUT

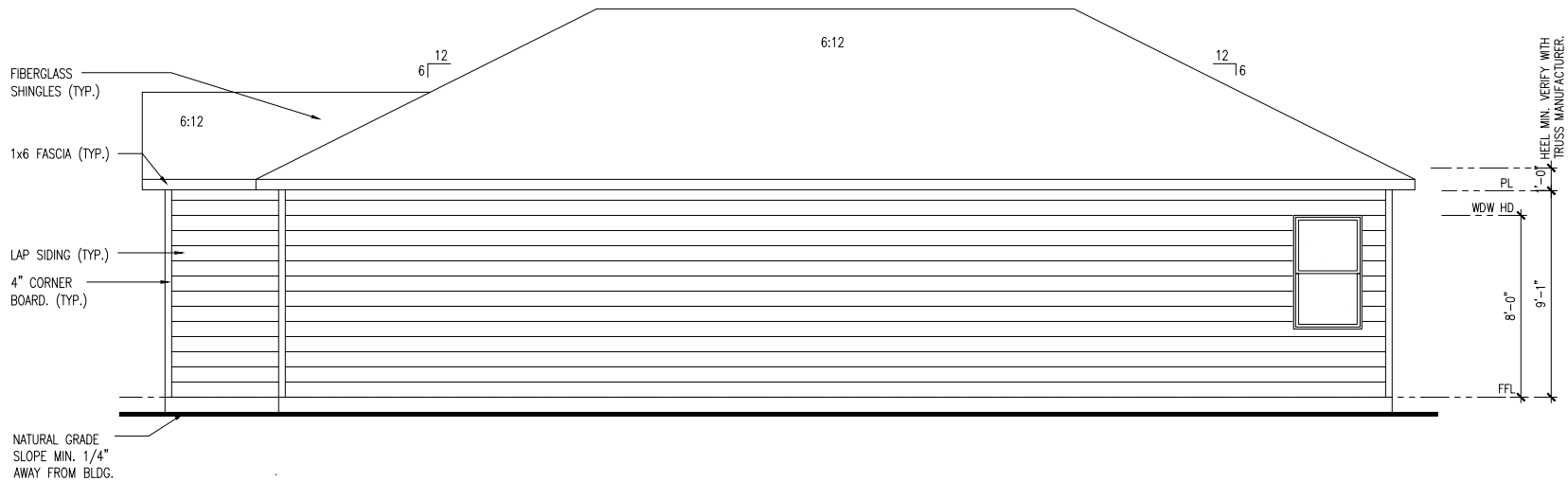

RIGHT ELEVATION

SCALE: 1/4"=1'-0" AT 22"x34" LAYOUT 1/8"=1'-0" AT 11"x17" LAYOUT

Express
HOMES

D.R. HORTON®
America's Builder
1371 Dogwood Road Conyers, Ga 30012

COPYRIGHT © 2024

SIDE ELEVATIONS
THE SULLIVAN

APPROVAL DATE:

DESIGNER DATE:

SHEET NO.

A5

SCALE:

1. NOTE: THE DESIGNS DEPICTED IN THESE DRAWINGS ARE PROTECTED UNDER FEDERAL COPYRIGHT LAWS AND ARE NOT RELEASED TO THIRD PARTIES FOR REPRODUCTION OR ANY DERIVATIVE WORKS OR WORKING DRAWING PRODUCTION. THESE DESIGNS AND SUBSEQUENT WORKING DRAWINGS ARE THE PROPERTY OF D.R. HORTON, INC. AND ARE NOT TRANSFERABLE TO OTHER PARTIES EXCEPT AS APPROVED BY D.R. HORTON, INC.

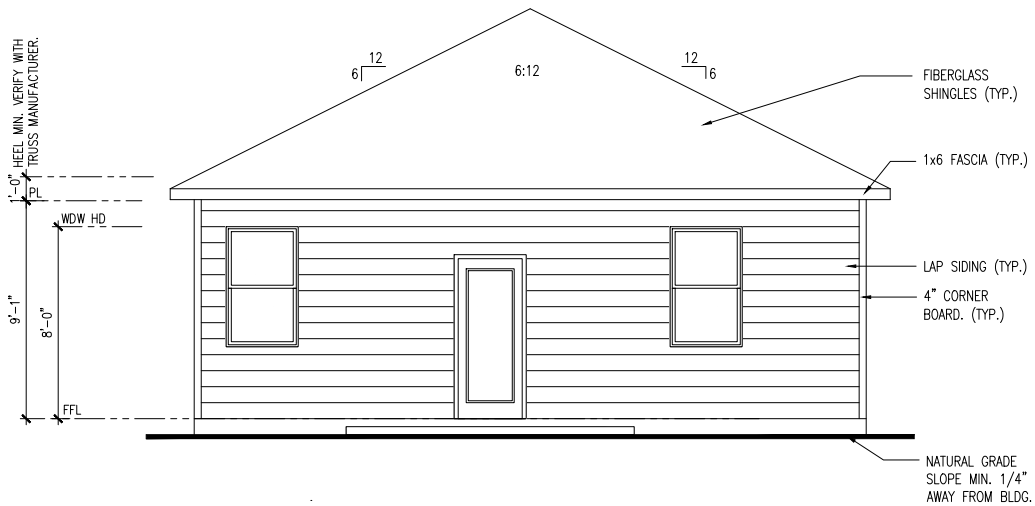

REAR ELEVATION

SCALE: 1/4"=1'-0" AT 22"x34" LAYOUT 1/8"=1'-0" AT 11"x17" LAYOUT



COPYRIGHT © 2024

| | |
|----------------|-------|
| REAR ELEVATION | |
| THE SULLIVAN | |
| APPROVAL | DATE: |
| DESIGNER | DATE: |
| SHEET NO. | |

| | |
|--------|--|
| A6 | |
| SCALE: | |

1. NOTE: THE DESIGNS DEPICTED IN THESE DRAWINGS ARE PROTECTED UNDER FEDERAL COPYRIGHT LAWS AND ARE NOT RELEASED TO THIRD PARTIES FOR REPRODUCTION OR ANY DERIVATIVE WORKS OR WORKING DRAWING PRODUCTION. THESE DESIGNS AND SUBSEQUENT WORKING DRAWINGS ARE THE PROPERTY OF D.R. HORTON, INC. AND ARE NOT TRANSFERABLE TO OTHER PARTIES EXCEPT AS APPROVED BY D.R. HORTON, INC.

**PROFESSIONAL SEAL:****PROJECT TITLE:**

30' Series
JDE#: 1498

**FOR
CONSTRUCTION**

CLIENTS NAME:

PROJECT NO: GMDGA14031

SHEET TITLE:
'CAMERON'
EXTERIOR
ELEVATIONS
'3EFF-B'

PRINT DATE:
August 25, 2023

SHEET NO:

1 B

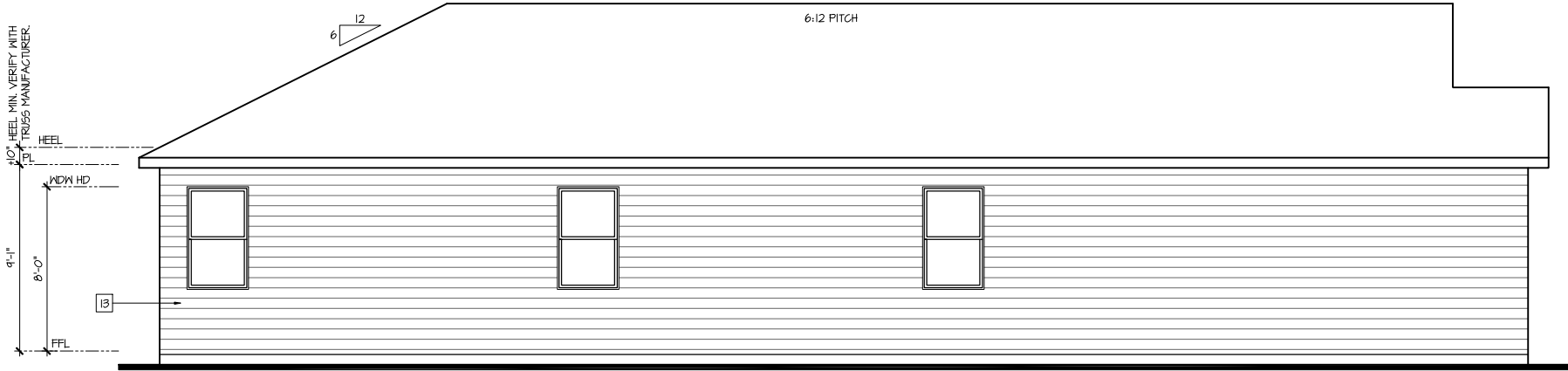

Left Elevation 'B'

SCALE: 1/4"=1'-0" AT 22"x34" LAYOUT 1/8"=1'-0" AT 11"x17" LAYOUT

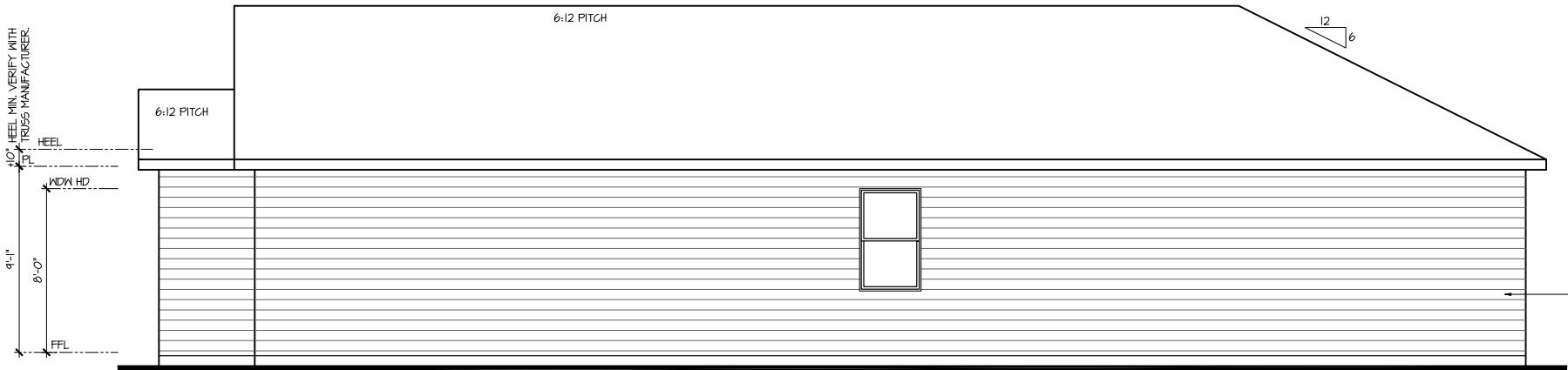

Right Elevation 'B'

SCALE: 1/4"=1'-0" AT 22"x34" LAYOUT 1/8"=1'-0" AT 11"x17" LAYOUT

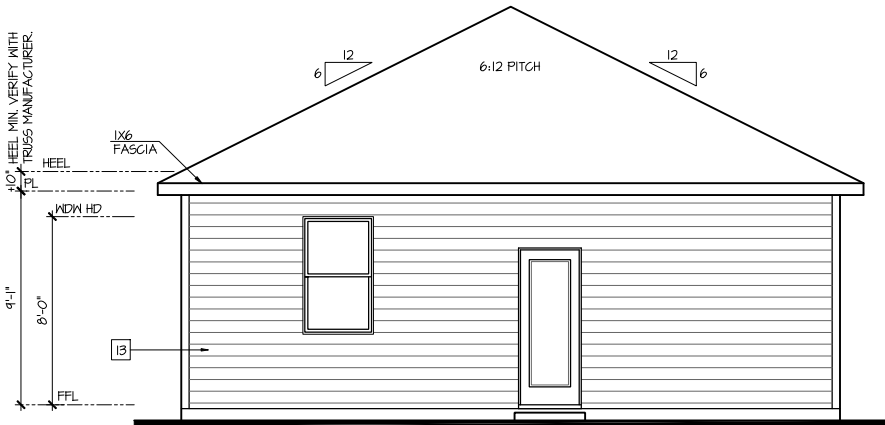

Rear Elevation 'B'

SCALE: 1/4"=1'-0" AT 22"x34" LAYOUT 1/8"=1'-0" AT 11"x17" LAYOUT

| NO. | DATE | REVISION |
|-----|----------|----------|
| 1 | 01.23.24 | |

PROFESSIONAL SEAL:

PROJECT TITLE:

30' Series
JDE#: 1498

CLIENTS NAME:

PROJECT NO: GMD6A14031

SHEET TITLE:
'CAMERON'
EXTERIOR
ELEVATIONS
'3EFF-B'

PRINT DATE:
August 25, 2023

SHEET NO:

2 B

FOR
CONSTRUCTION



Front Elevation **GE**

SCALE: 1/4"=1'-0" AT 22"X34" LAYOUT 1/8"=1'-0" AT 11"X17" LAYOUT

| NO. | DATE | REVISION |
|-----|----------|----------|
| 1 | 08.25.23 | |

PROFESSIONAL SEAL:

PROJECT TITLE:

30' Series

CLIENTS NAME:

PROJECT NO: GMD14031

SHEET TITLE:
'RACHEL - LH'
EXTERIOR
ELEVATIONS
'3EFF-C'

PRINT DATE:
October 15, 2020

SHEET NO:

1C

FOR
CONSTRUCTION

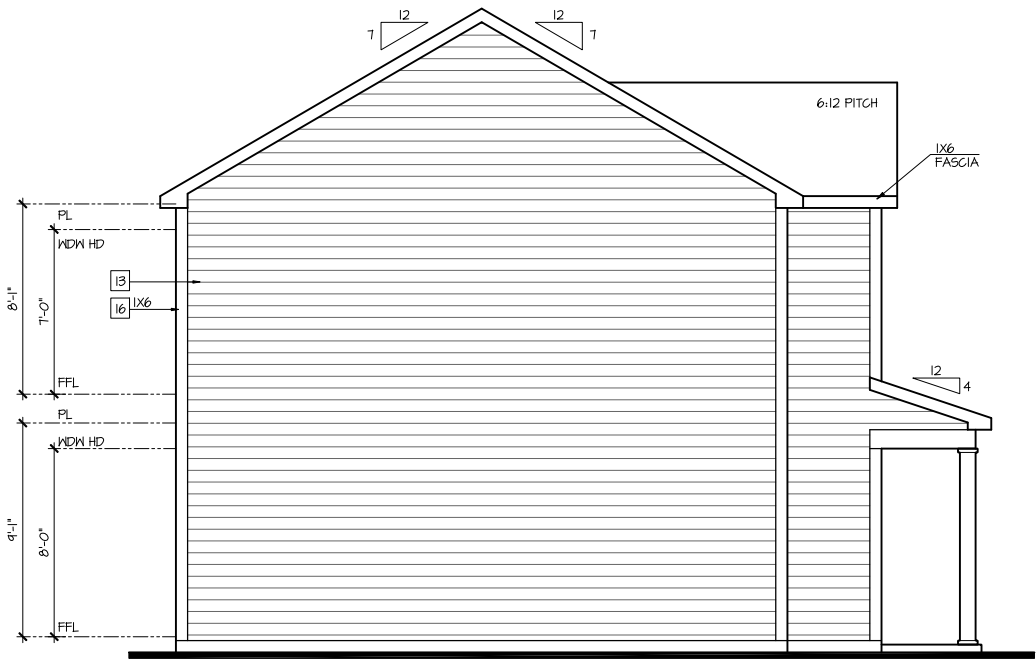

Left Elevation 'C'

SCALE: 1/4"=1'-0" AT 22"x34" LAYOUT 1/8"=1'-0" AT 11"x17" LAYOUT

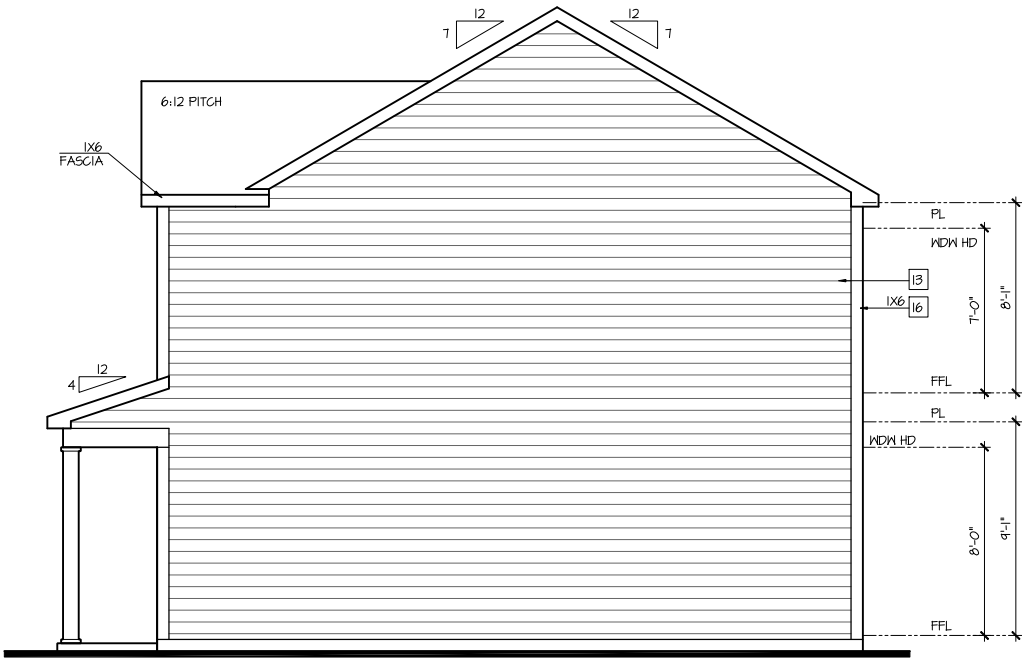

Right Elevation 'C'

SCALE: 1/4"=1'-0" AT 22"x34" LAYOUT 1/8"=1'-0" AT 11"x17" LAYOUT



Rear Elevation 'C'

SCALE: 1/4"=1'-0" AT 22"x34" LAYOUT 1/8"=1'-0" AT 11"x17" LAYOUT

| NO. | DATE | REVISION |
|-----|----------|----------|
| 1 | 08.25.23 | |

PROFESSIONAL SEAL:

PROJECT TITLE:

30' Series

CLIENTS NAME:

PROJECT NO: GMD14031

SHEET TITLE:
'RACHEL - LH'
EXTERIOR
ELEVATIONS
'3EFF-C'

PRINT DATE:
October 15, 2020

SHEET NO:

2C

FOR
CONSTRUCTION

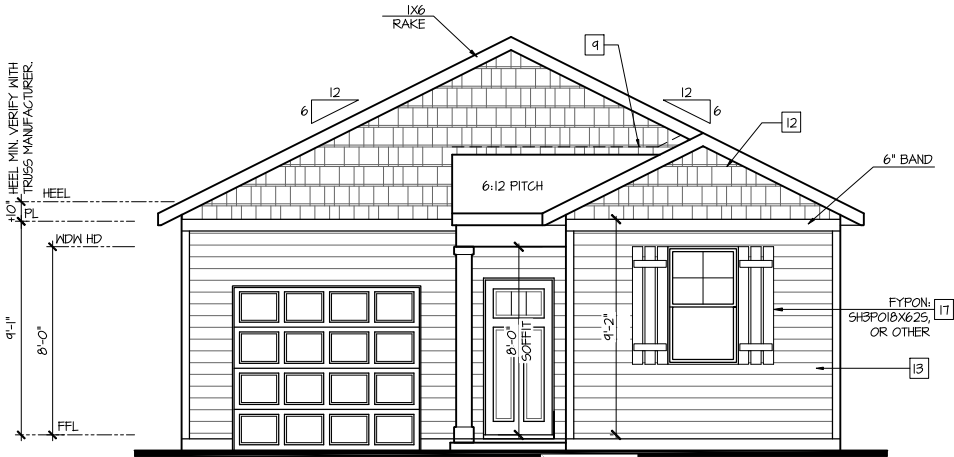

Front Elevation **GE**

SCALE: 1/4"=1'-0" AT 22"X34" LAYOUT 1/8"=1'-0" AT 11"X17" LAYOUT

| NO. | DATE | REVISION |
|-----|----------|----------|
| 1 | 01.23.24 | |

PROFESSIONAL SEAL:

PROJECT TITLE:

30' Series
JDE#: 1281

CLIENTS NAME:

PROJECT NO: GMDGAI4031

SHEET TITLE:
'DEVON'
EXTERIOR
ELEVATIONS
'3EFF-B'

PRINT DATE:
August 25, 2023

SHEET NO:

1 B

FOR
CONSTRUCTION

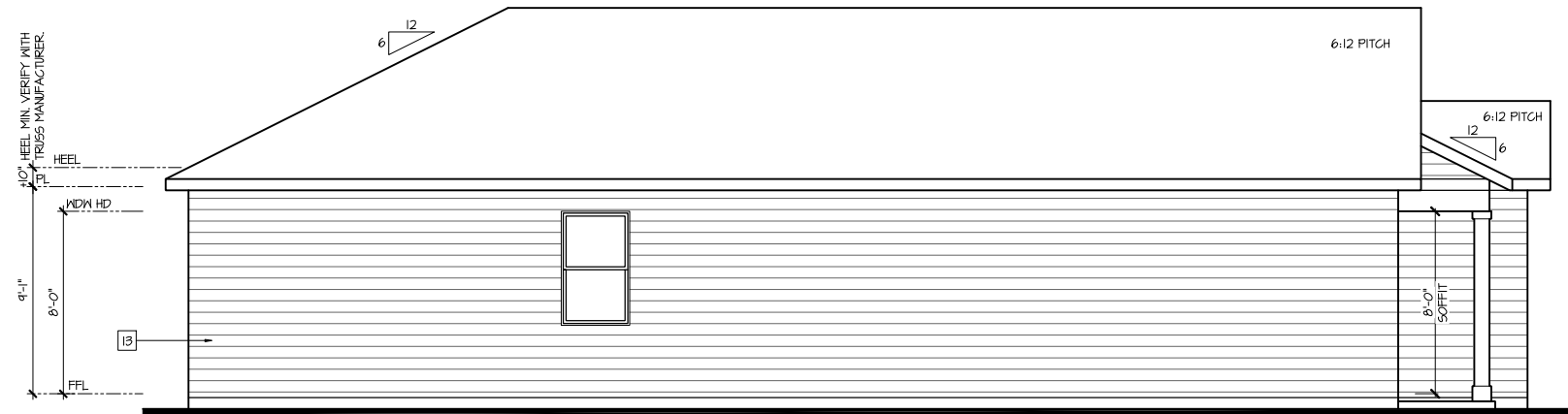

Left Elevation 'B'

SCALE: 1/4"=1'-0" AT 22"x34" LAYOUT 1/8"=1'-0" AT 11"x17" LAYOUT

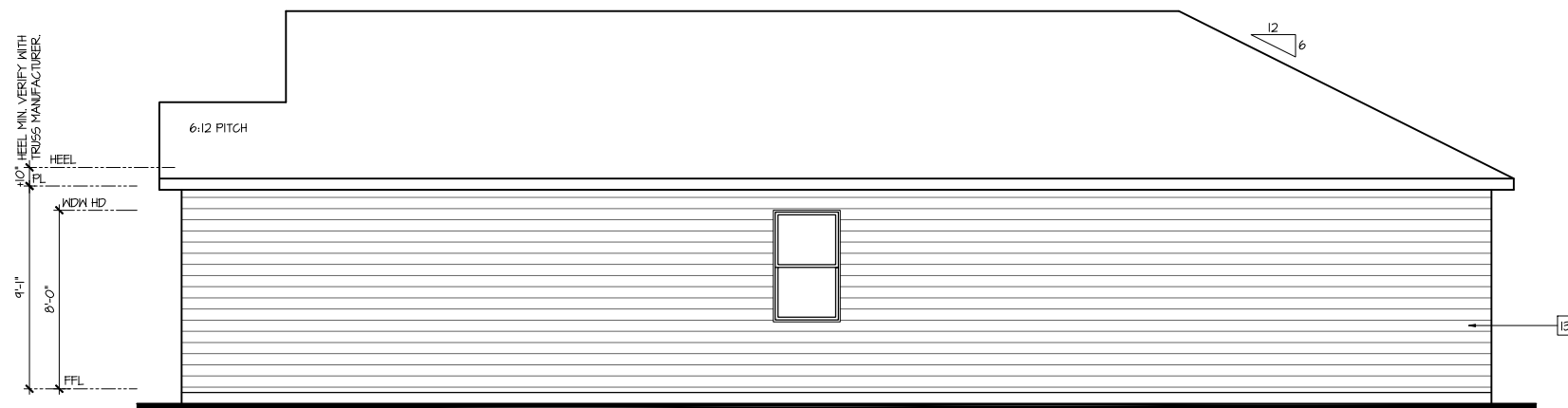

Right Elevation 'B'

SCALE: $\frac{1}{4}" = 1'-0"$ AT 22"X34" LAYOUT $\frac{1}{8}" = 1'-0"$ AT 11"X17" LAYOUT

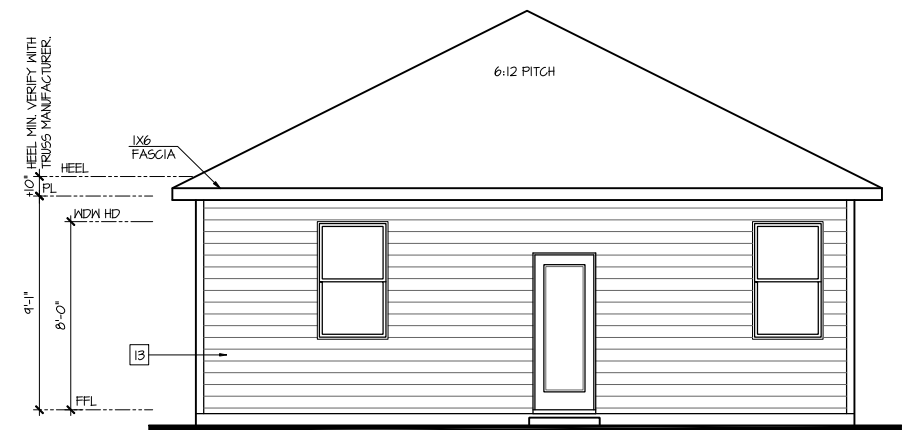

Rear Elevation 'B'

SCALE: 1/4"=1'-0" AT 22"X34" LAYOUT 1/8"=1'-0" AT 11"X17" LAYOUT

| | | |
|---|----------|-----------|
| NO: | DATE: | REVISION: |
|  | 01.23.24 | |

PROFESSIONAL SEAL:

PROJECT TITLE:

30' Series
JDE#: 1281

**FOR
CONSTRUCTION**

CLIENTS NAME:

PROJECT NO: GMDGA14031

SHEET TITLE:
DEVON'
EXTERIOR
ELEVATIONS
'3EFF-B'

PRINT DATE:
August 25, 2023

SHEET NO:
2 B