

1 SITE PLAN
1" = 20'-0"

PROJECT NAME:	
SPERR LAW OFFICES	
PROJECT LOCATION:	
728 COBB ST ATHENS, GA 30606	
ISSUE:	
HP COA REVIEW	
DATE:	
12.16.2024	
REVISION	DATE

DRAWING:
SITE PLAN

SHEET NO.

HPC1



2 SOUTH ELEVATION
1/4" = 1'-0"

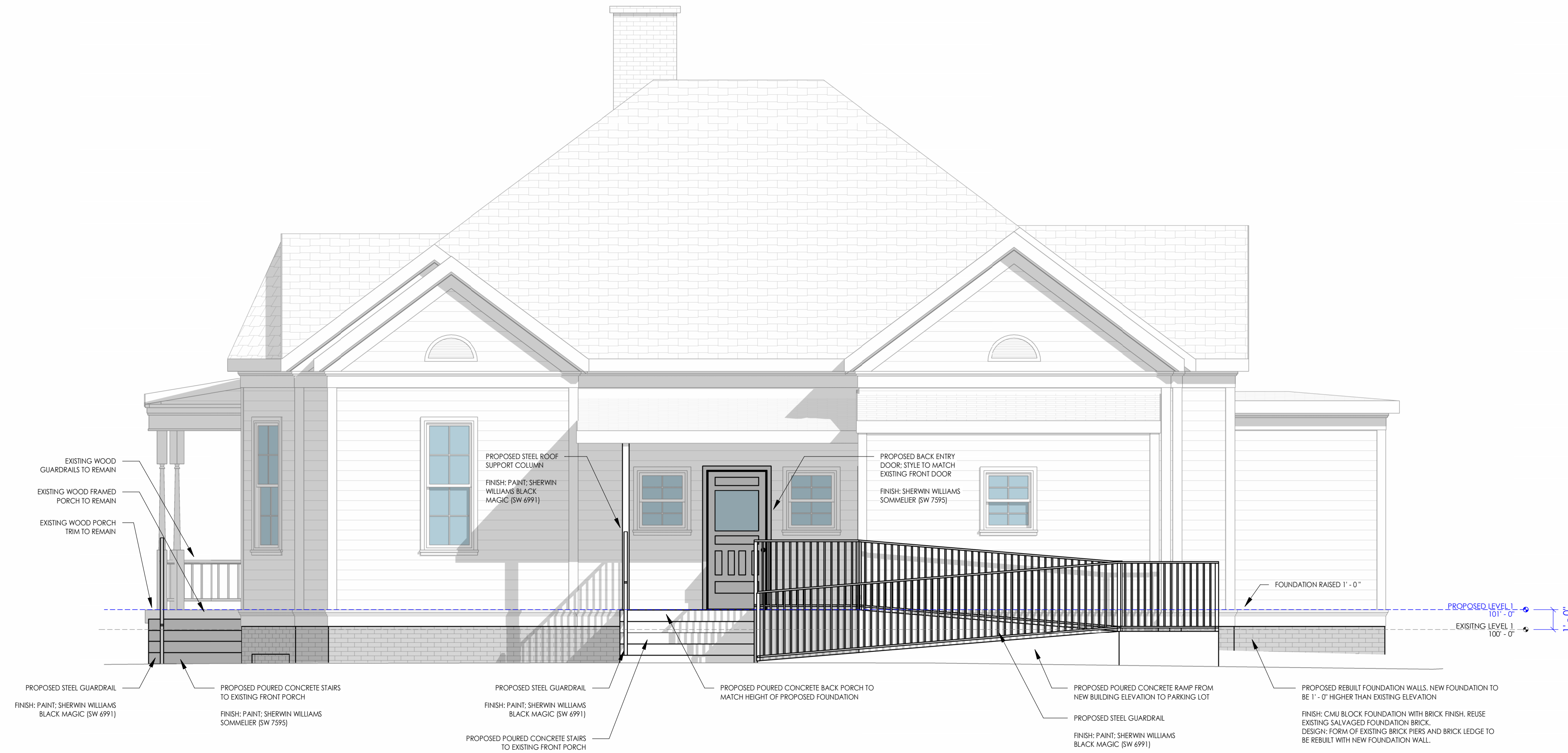

1 NORTH ELEVATION
1/4" = 1'-0"

PROJECT NAME:
SPERR LAW OFFICES

PROJECT LOCATION:
728 COBB ST
ATHENS, GA 30606

ISSUE:
HP COA REVIEW

DATE:
12.16.2024

REVISION DATE

DRAWING:
BUILDING ELEVATIONS

SHEET NO.

HPC2

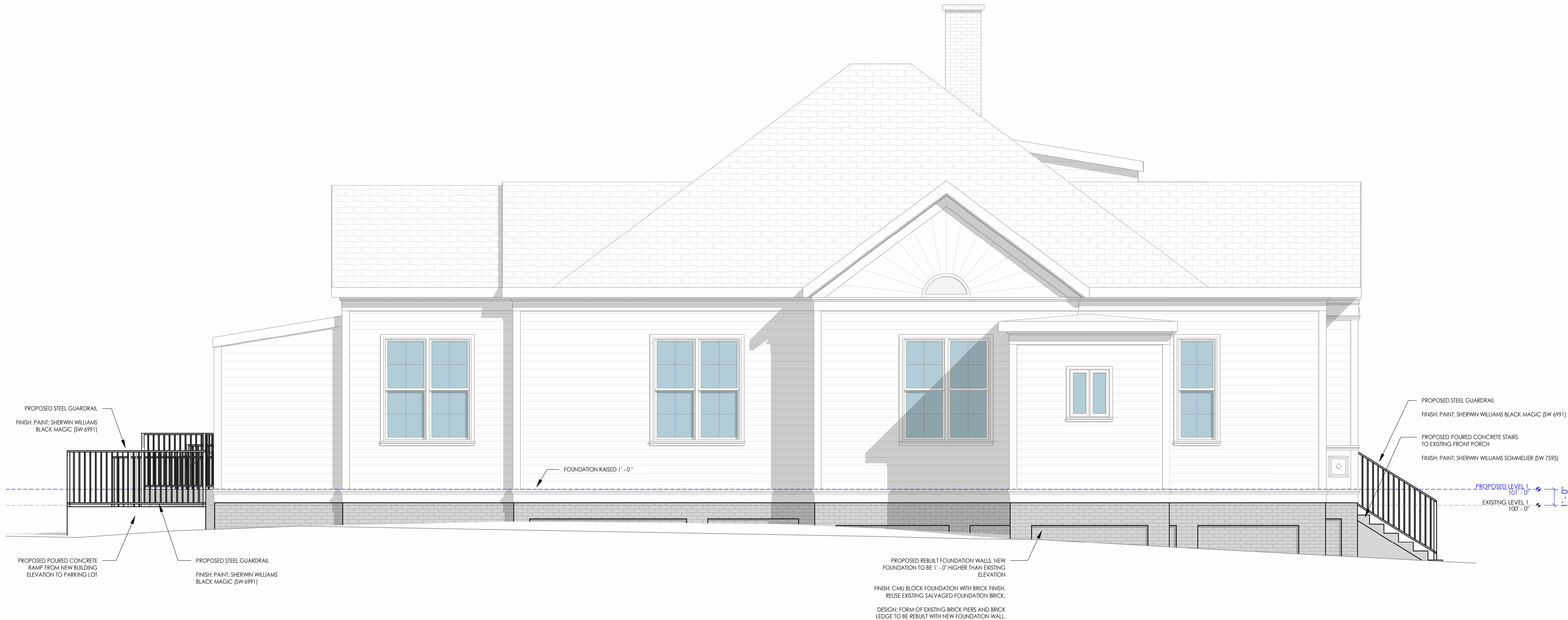

2 WEST ELEVATION
1/4" = 1'-0"

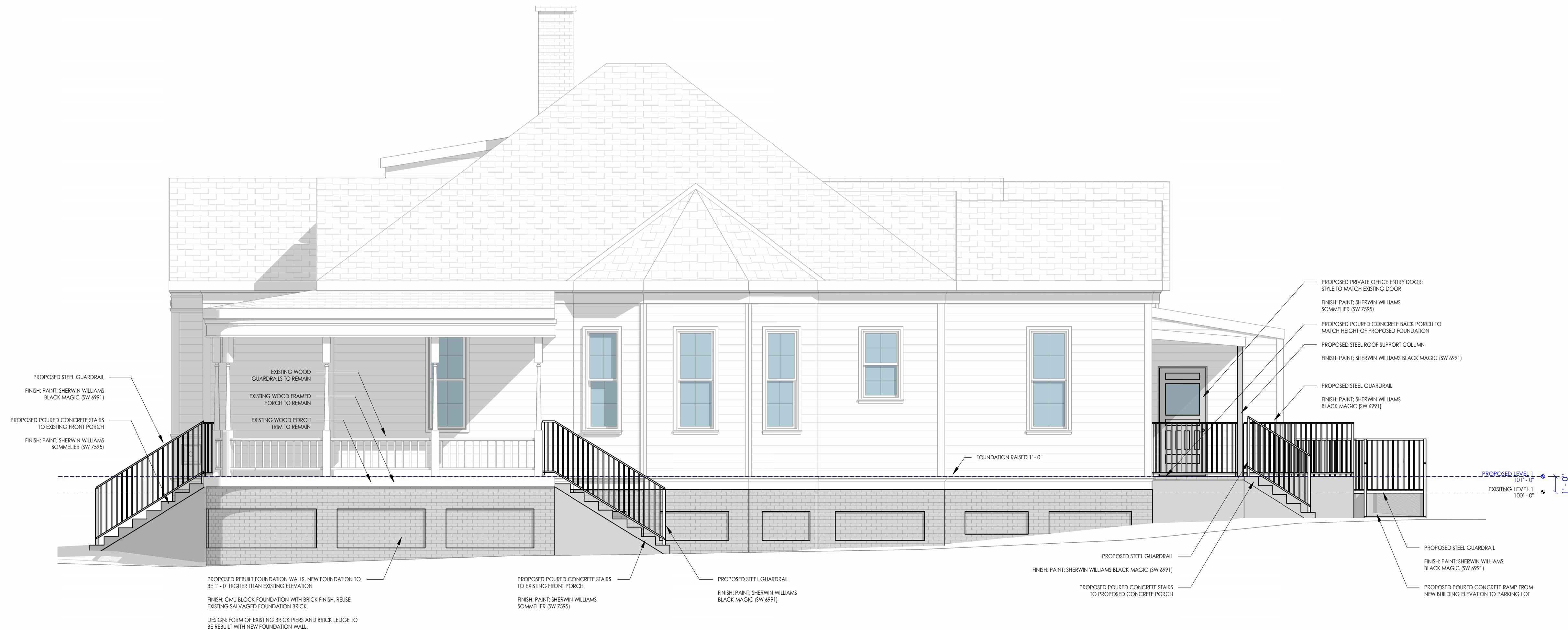

1 EAST ELEVATION
1/4" = 1'-0"

PROJECT NAME:
SPERR LAW OFFICES

PROJECT LOCATION:
728 COBB ST
ATHENS, GA 30606

ISSUE:
HP COA REVIEW

DATE:
12.16.2024

REVISION DATE

DRAWING:
BUILDING ELEVATIONS

SHEET NO.

HPC3