



FRONT ELEVATION

REMOVE EXISTING ROOF AND  
ROOF RAFTERS. SEE PROPOSED  
ELEVATIONS FOR NEW ROOF.

REMOVE EXISTING CANOPY  
EXISTING SIDING TO REMAIN AND  
REPAINTED  
REPAIR OR REPLACE ALL  
EXISTING WINDOWS IN KIND



WEST ELEVATION

REMOVE EXISTING GUTTER  
SYSTEM AND REPLACE WITH NEW

REMOVE EXISTING ROOF AND  
ROOF RAFTERS. SEE PROPOSED  
ELEVATIONS FOR NEW ROOF.

EXISTING SIDING TO REMAIN AND  
REPAINTED  
REPAIR OR REPLACE ALL  
EXISTING WINDOWS IN KIND



SITE AERIAL



EAST ELEVATION

REMOVE EXISTING ROOF AND  
ROOF RAFTERS. SEE PROPOSED  
ELEVATIONS FOR NEW ROOF.



SOUTH ELEVATION

EXISTING SIDING TO REMAIN AND  
REPAINTED  
REPAIR OR REPLACE ALL  
EXISTING WINDOWS IN KIND



INTERIOR CONDITIONS

THIS DRAWING IS THE PROPERTY OF E+E  
ARCHITECTURE & IS NOT TO BE REPRODUCED OR  
COPIED IN WHOLE OR IN PART WITHOUT WRITTEN  
APPROVAL. IT IS ONLY TO BE USED FOR THE PROJECT &  
SITE SPECIFICALLY IDENTIFIED HEREIN & IS NOT TO BE  
USED ON ANY OTHER SITE. IT IS TO BE RETURNED UPON  
REQUEST. E+E ARCHITECTURE AND IS PROTECTED  
UNDER FEDERAL COPYRIGHT LAWS AND HAS BEEN  
COPYRIGHTED E+E ARCHITECTURE INC. © 2024  
OWNERSHIP OF DOCUMENTS IS NON-TRANSFERABLE.

E+E ARCHITECTURE INC. IS NOT RESPONSIBLE FOR  
INTERPRETING THE INTENT OF THE CONSTRUCTION  
DOCUMENTS, INCLUDING MAKING MODIFICATIONS AS  
MAY BE NECESSARY DURING THE CONSTRUCTION  
PHASE; AND THAT E+E ARCHITECTURE INC. IS NO  
LONGER LIABLE FOR THE WORK WHERE CHANGES TO  
THESE DOCUMENTS HAVE BEEN MADE.

CONSULTING ENGINEERS:

146 1/2 MELL STREET  
ATHENS, GA 3006

Seal:

No.	Date	Issue Notes

Design Firm

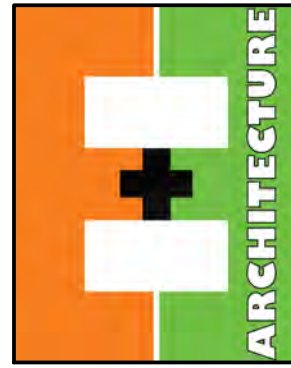

297 PRINCE AVE, SUITE 288  
ATHENS, GEORGIA  
O: 706.850.1330

Drawing Title

EXISTING CONDITIONS

Date

10.19.24

Project Number

2024.42

Drawing Number

EX-1.0



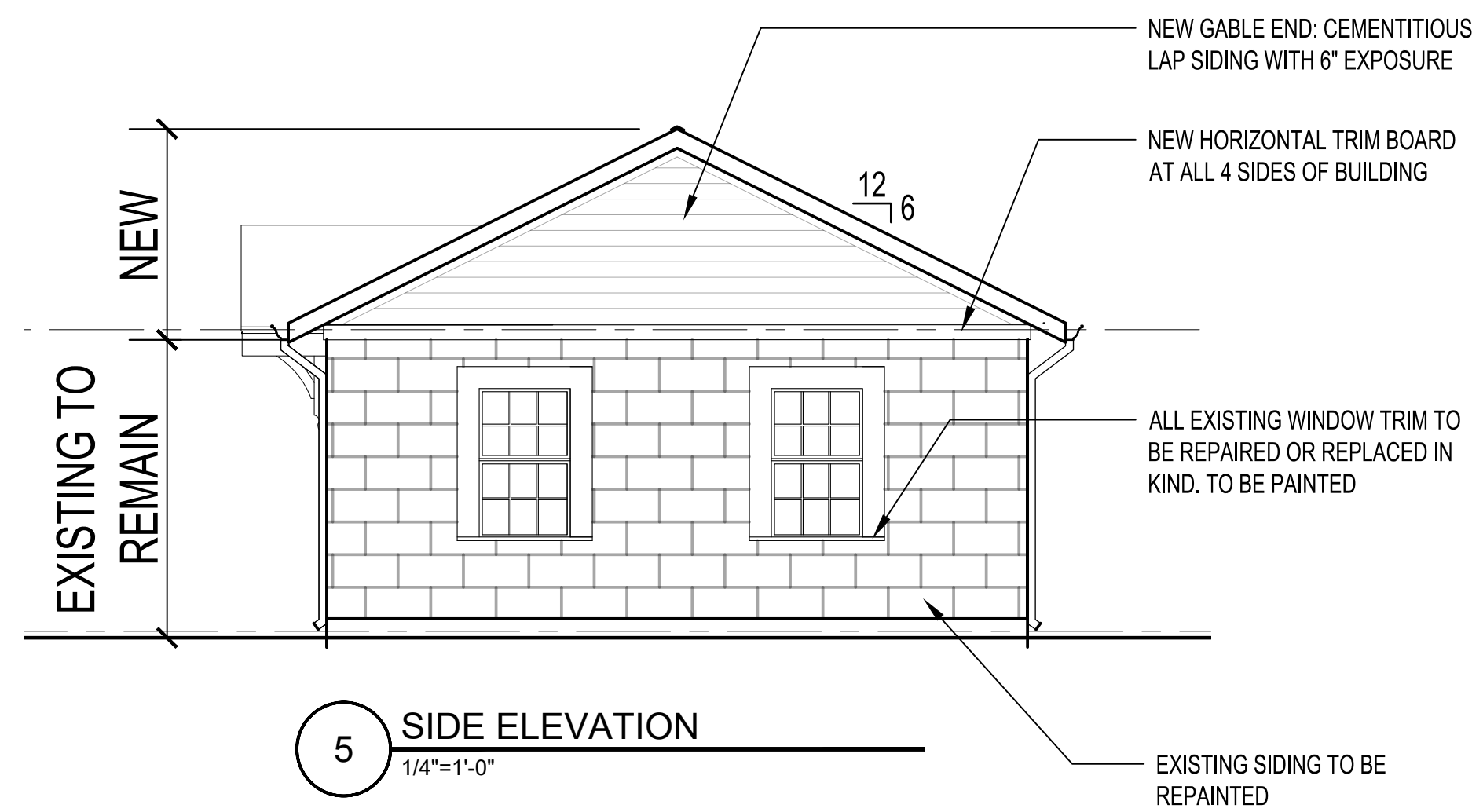
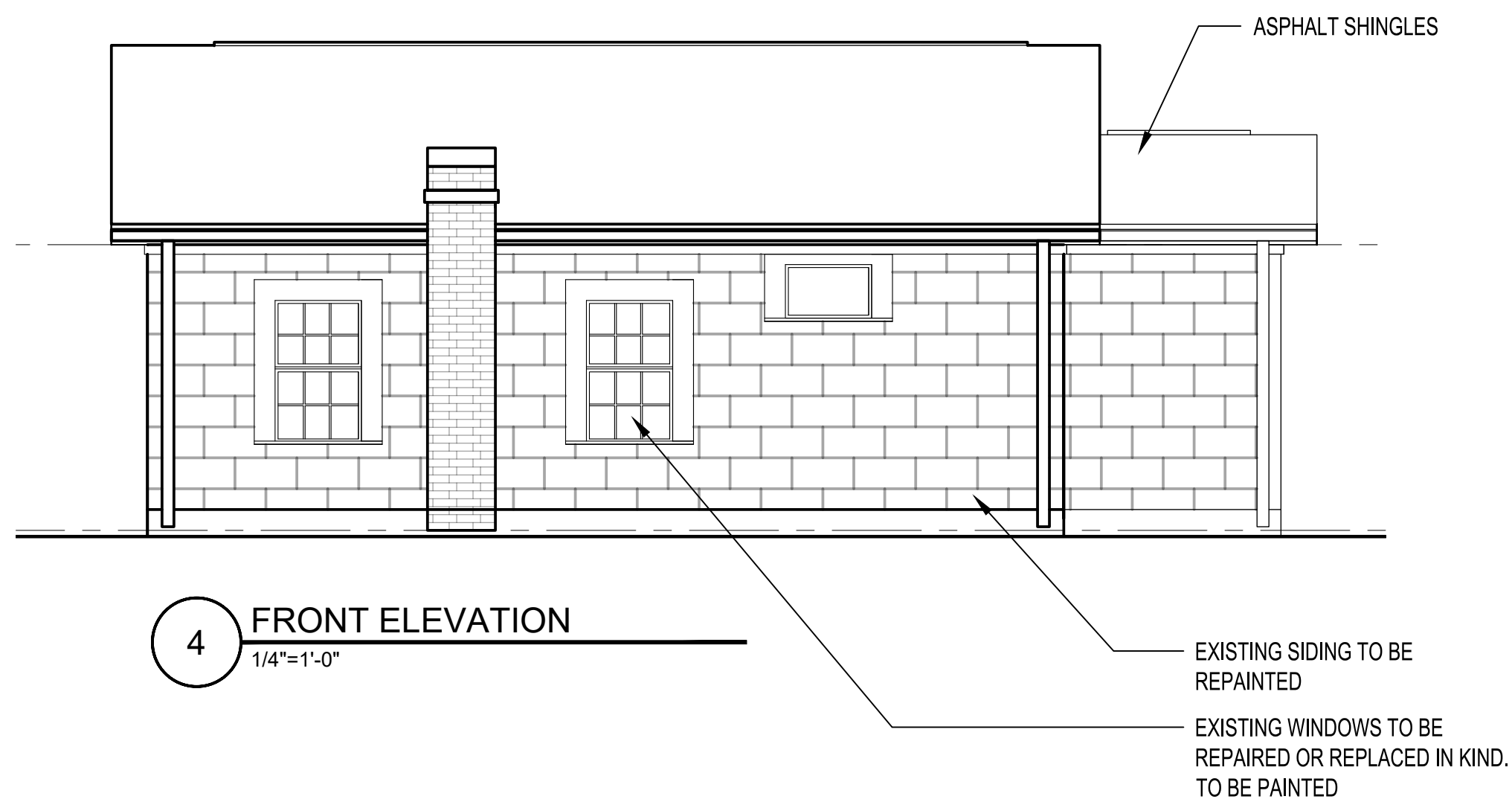
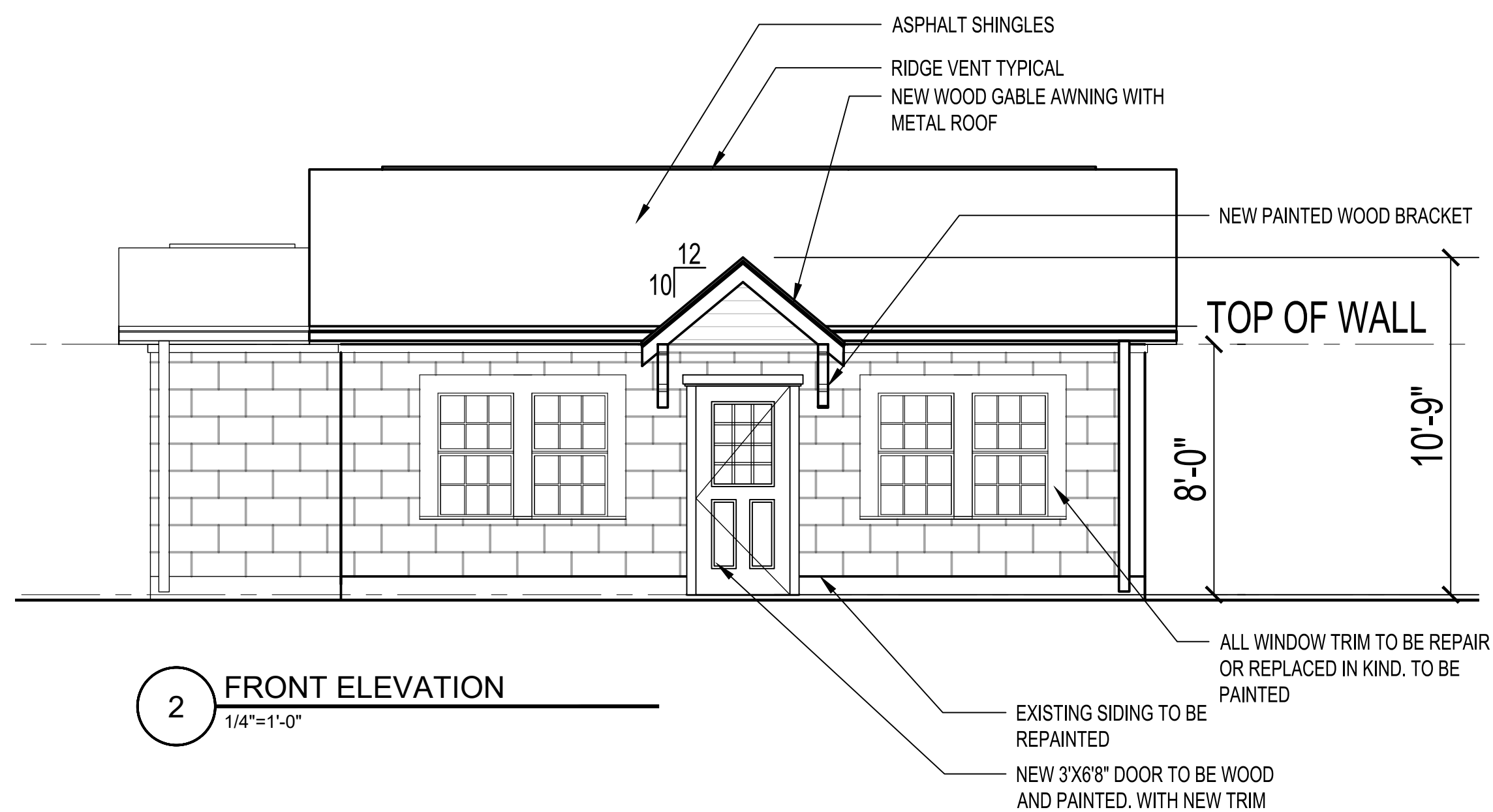

16x20 BRACKET

E+E ARCHITECTURE INC. IS NOT RESPONSIBLE FOR INTERPRETING THE INTENT OF THE CONSTRUCTION DOCUMENTS, INCLUDING MAKING MODIFICATIONS AS MAY BE NECESSARY DURING THE CONSTRUCTION PHASE; AND THAT E+E ARCHITECTURE INC. IS NO LONGER LIABLE FOR THE WORK WHERE CHANGES TO THESE DOCUMENTS HAVE BEEN MADE.

CONSULTING ENGINEERS:

146 1/2 MELL STREET  
ATHENS, GA 3006

Seal

No.	Date	Issue Notes

Design File

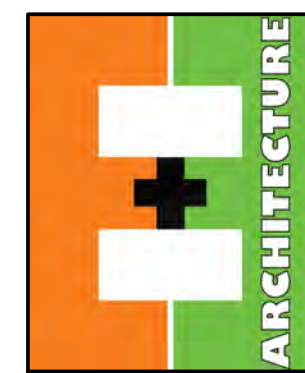

297 PRINCE AVE. SUITE 28B  
ATHENS, GEORGIA  
O: 706.850.1330

Drawing T

## PROPOSED EXTERIOR ELEVATIONS

Date \_\_\_\_\_

10.19.24

Project Number	
----------------	--

2024.42

Drawing Number

# A-1.0